



Glo a'r Dociau

Civil Parish		Municipal Borough		Municipal Ward		Urban Sanitary District		Hamlet		Rural Sanitary District		Parliamentary Division		Ecclesiastical Parish-District	
<u>Ystradgynlais</u>		<u>Ystradgynlais</u>		<u>Ystradgynlais</u>		<u>Ystradgynlais</u>		<u>Clydach</u>		<u>Ystradgynlais</u>		<u>Rhondda</u>		<u>St. Andrew's</u>	
No. of Schedules	ROAD, STREET, &c., and No. or NAME of HOUSE	HOUSES Im- habited (N.)	Un- habited (N.)	Number of rooms occupied if less than five	NAME and Surname of each Person	RELATION to Head of Family	CON- DITION as to Marriage	AGE last Birthday of	PROFESSION or OCCUPATION	Employer	Employed	Where BORN	If (1) Deaf-and-Dumb (2) Blind (3) Lunatic, Imbecile or Idiot	Language Spoken	
1	<u>Tanybryn Cottage</u>	1			<u>Daniel Davies</u>	Head	M	43	<u>Collier Coalms</u>		X	<u>Ranborth Cilgerran</u>		Both	
					<u>Walter</u>	Wife	M	40				<u>Cardigan. Yantemes</u>		Both	
					<u>Eliz. Jane</u>	Daughter	S	13	<u>Scholar</u>			<u>Glamorgan. Ystrad</u>		Both	
					<u>Hats</u>	Daughter	S	4	<u>Scholar</u>			<u>Glamorgan. Ystrad</u>		Both	
					<u>William Griffiths</u>	Lodger	S	22	<u>Coal Miner at Colliery</u>		X	<u>Cardigan. Llanysdwydd</u>		Both	
					<u>Daniel Griffiths</u>	Lodger	S	20	<u>Shipping at Colliery</u>		X	<u>Cardigan. Llanysdwydd</u>		Both	
2	<u>Tryphyrfa Cottage</u>	1			<u>James Davies</u>	Head	M	39	<u>Coal Miner</u>		X	<u>Cardigan. Dinas</u>		Both	
					<u>Charlotte</u>	Wife	M	45				<u>Ranborth. Whiland</u>		Both	
					<u>Caswallon</u>	Son		14	<u>Scholar</u>			<u>Glamorgan. Ystradgynlais</u>		Both	
					<u>Francis</u>	Daughter		3	<u>Scholar</u>			"		Both	
					<u>Benjamin</u>	Son		7				"		Welsh	
					<u>David John</u>	Son		7				"		Welsh	
3	<u>Morton Terrace</u>	1		14	<u>William Edmunds</u>	Head	M	37	<u>Colliery Cashier CC</u>		X	<u>Aberdare</u>		Both	
					<u>Harriet</u>	Wife	M	32				<u>Tonypont. Yvoril</u>		English	
					<u>William S.</u>	Son		14				<u>Glamorgan. Clydach Vale</u>		English	
					<u>Jane M.</u>	Daughter		7				"		English	
4	<u>2</u>	1			<u>Isaac Thomas</u>	Head	M	41	<u>Collier Coalms</u>		X	<u>Cardigan. Llanysdwydd</u>		Welsh	
					<u>Margt</u>	Wife	M	57	<u>Widow</u>			<u>Cardigan</u>		Welsh	
					<u>John Lewis</u>	Boarder	S	23	<u>Collier</u>		X	<u>Cardigan</u>		Welsh	
					<u>James</u>	Boarder	S	21			X	<u>Cardigan. Llanysdwydd</u>		Welsh	
					<u>Thomas</u>	Boarder	M	27	<u>Collier</u>		X	"		Welsh	
					<u>David Griffiths</u>	Boarder	M	29			X	<u>Talbot</u>		Welsh	
					<u>W. G. Edwards</u>	Boarder	S	18			X	<u>Cardigan. Aberystwyth</u>		Welsh	
					<u>David James</u>	Boarder	S	21	<u>Collier at Colliery</u>		X	<u>Llanysdwydd</u>		Welsh	
5	<u>3</u>	1			<u>David Thomas</u>	Head	M	39	<u>Collier</u>		X	<u>Cardigan</u>		Welsh	
					<u>Gwenllian</u>	Wife	M	33	<u>Widow</u>			<u>Glamorgan. Aberystwyth</u>		Both	
					<u>Margt Jane</u>	Daughter		2				<u>Ystradgynlais</u>		Both	
					<u>Elizabeth</u>	Daughter		7				"		Both	
					<u>Benjamin</u>	Son		3				"		Both	
					<u>Eliz. Ann</u>	Servant	S	16	<u>Wm</u>			"		Welsh	
					<u>Thomas Hughes</u>	Boarder	M	29	<u>Collier</u>		X	<u>Anglesea. Amblech</u>		Welsh	
5	Total of Houses and of Tenements with less than Five Rooms ...	5		1	Total of Males and Females...			19	12						

CENSUS OF ENGLAND AND WALES, 1911.

Number of Schedules 19
(To be filled up by the Enumerator after collection.)

Before writing on this Schedule please read the Examples and the Instructions given on the other side of the paper, as well as the headings of the Columns. The entries should be written in Ink.

The contents of the Schedule will be treated as confidential. Strict care will be taken that no information is disclosed with regard to individual persons. The returns are not to be used for proof of age, as in connection with Old Age Pensions, or for any other purpose than the preparation of Statistical Tables.

NAME AND SURNAME	RELATIONSHIP to Head of Family.	AGE (last Birthday) and SEX.		PARTICULARS as to MARRIAGE.					PROFESSION or OCCUPATION of Persons aged ten years and upwards.				BIRTHPLACE of every Person.	NATIONALITY of every Person born in a Foreign Country.	INFIRMITY.	LANGUAGE SPOKEN.
		For Infants under one year state the age in months as "under one month," "one month," etc.	For Males.	For Females.	Write "Single," "Married," "Widower," or "Widow," or other Relative, "Visitor," "Boarder," or "Servant."	State, for each Married Woman entered on this Schedule, the number of:—	Completed years the present Marriage has lasted. If less than one year, write "under one."	Total Children Born Alive.	Children still Living.	Children who have Died.	Personal Occupation.	Industry or Service with which worker is connected.				
<p>of every Person, whether Member of Family, Visitor, Boarder or Servant, who</p> <p>(1) passed the night of Sunday, April 2nd, 1911, in this dwelling and was alive at midnight, or</p> <p>(2) arrived in this dwelling on the morning of Monday, April 3rd, not having been enumerated elsewhere.</p> <p>No one else must be included.</p> <p>(For order of entering names see Examples on back of Schedule.)</p>																
1	2	3	4	5	6	7	8	9	10	11	12	13	14	15	16	17
1	Thomas Hugh Davies	Head	39	Married	14	8	7	1	coal Miner (Repairs) below	160	Worker		Pembrokehire, St. Lawrence	491	Both	
2	Mary Davies	Wife	33	Married									Flamorgan Glamorgan		Both	
3	Edward John Davies	son	13						coal Miner (lighter) do	160	Worker		Flamorgan Glamorgan		Both	
4	Margaret Mary Davies	Daughter	11						School	390	at school		Flamorgan Glamorgan		Both	
5	Thomas Henry Davies	son	9						School				Flamorgan Glamorgan		Both	
6	Isis Maud Davies	Daughter	7						School				Flamorgan Glamorgan		Both	
7	Hugh Walford Davies	son	5						School				Flamorgan Glamorgan		Both	
8	Anna Jane Davies	Daughter	3										Flamorgan Glamorgan		Both	
9	William Rhys Davies	son	1										Flamorgan Glamorgan		Both	
10																
11																
12																
13																
14																
15																

(To be filled up by the Enumerator.)

I certify that—			
(1) All the ages on this Schedule are entered in the proper sex columns.			
(2) I have counted the males and females in Columns 3 and 4 separately, and have compared their sum with the total number of persons.			
(3) After making the necessary enquiries I have completed all entries on the Schedule which appeared to be defective, and have corrected such as appeared to be erroneous.			
Males.		Females.	
5		4	
9			
5			
Initials of Enumerator: <i>JD</i>			

(To be filled up by, or on behalf of, the Head of Family or other person in occupation, or in charge, of this dwelling.)

Write below the Number of Rooms in this Dwelling (House, Tenement or Apartment). Count the kitchen as a room but do not count scullery, landing, lobby, closet, bathroom; nor warehouse, office, shop.

5 Rooms

I declare that this Schedule is correctly filled up to the best of my knowledge and belief.

Signature: *Thomas Hugh Davies*

Postal Address: *21 Wern street Blydach Vale Glamorgan*



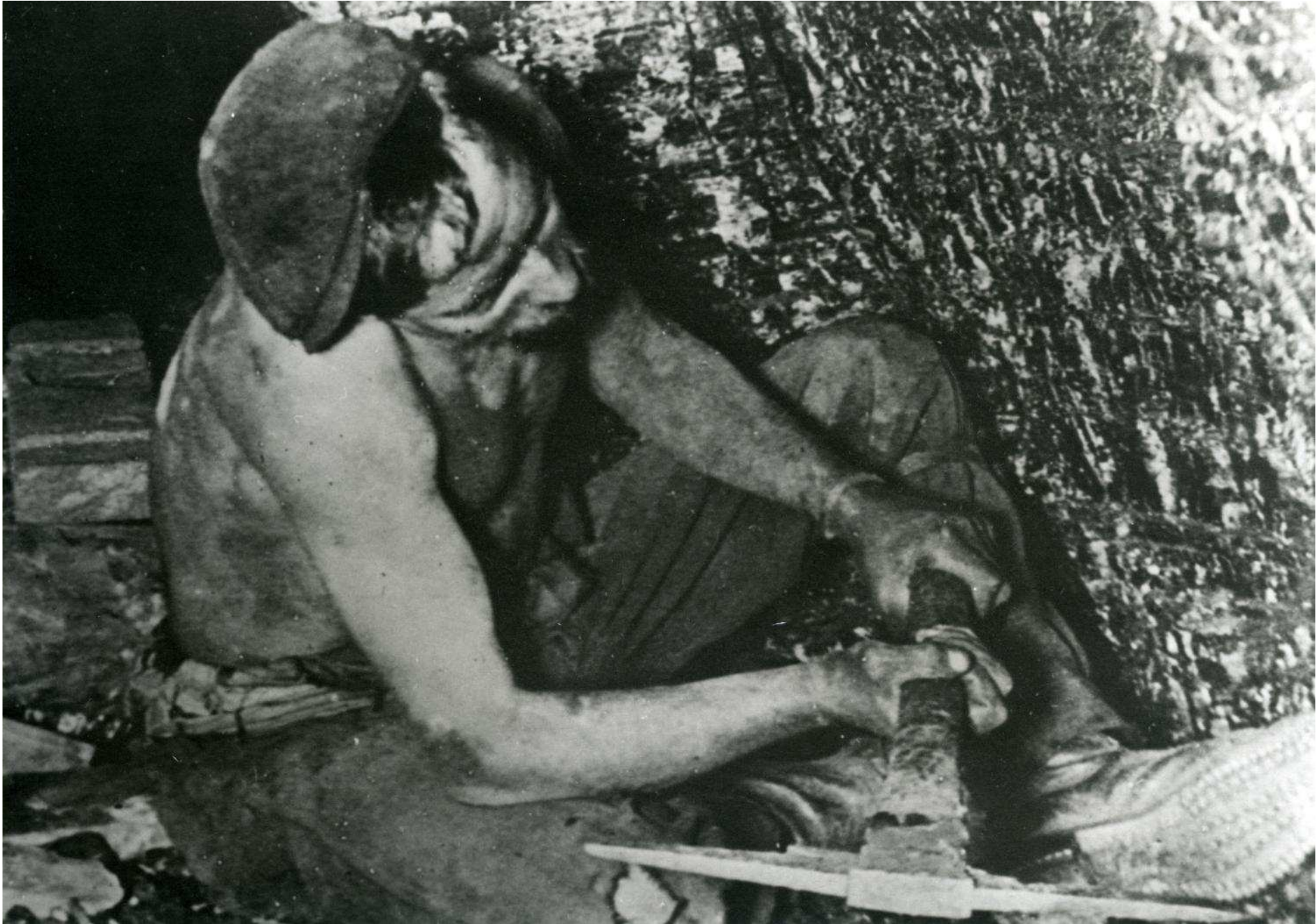

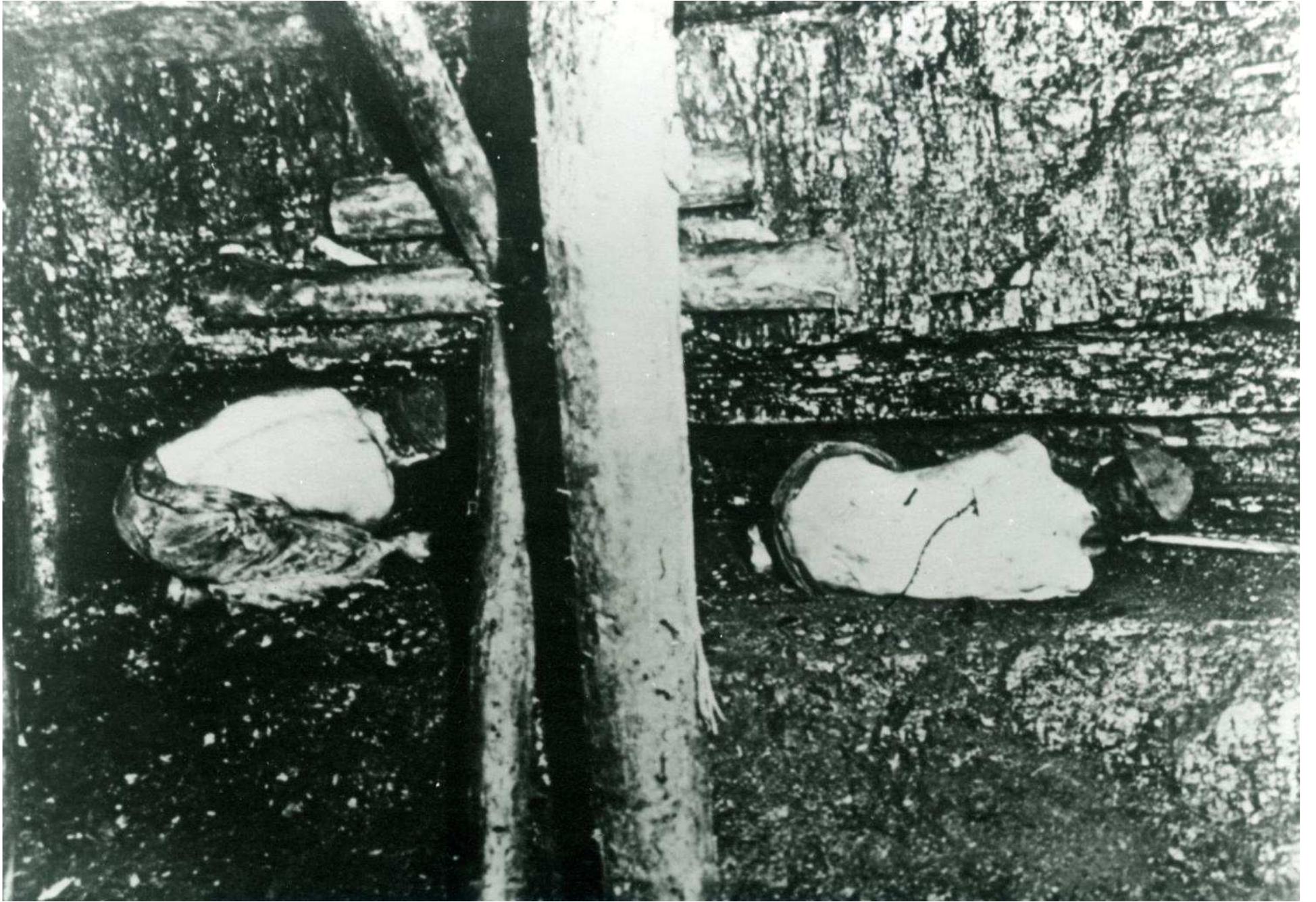





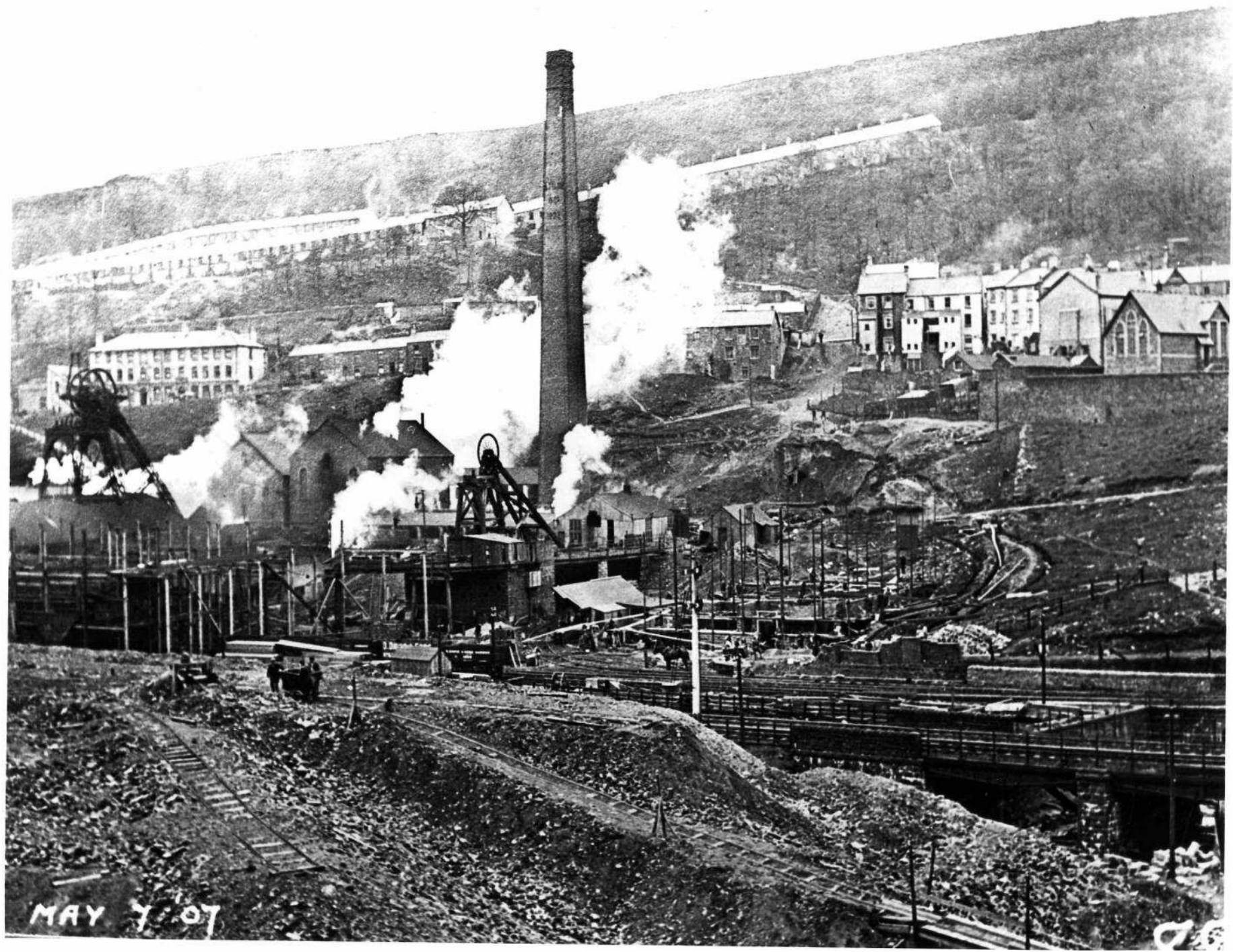

MAY 7 '07

26

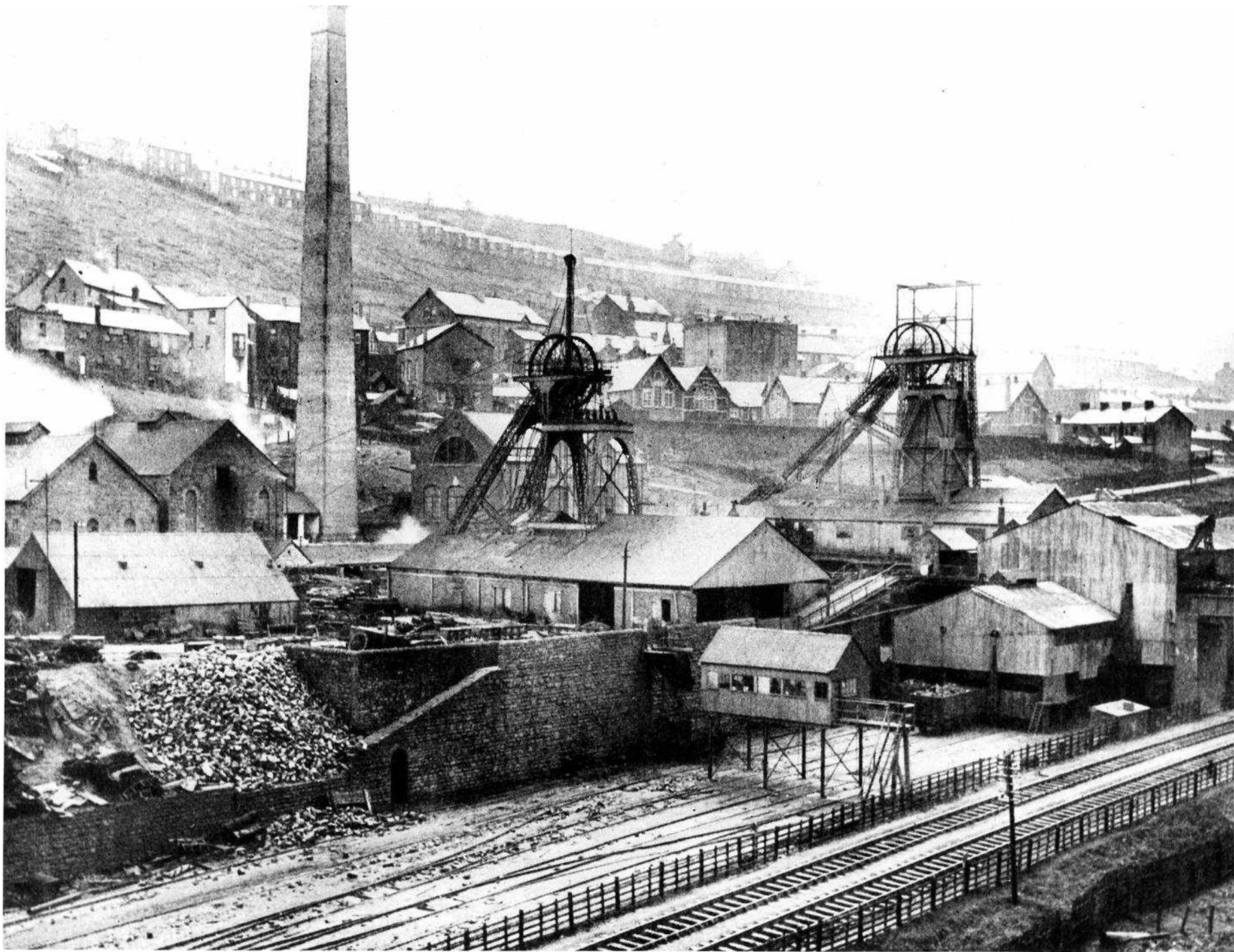

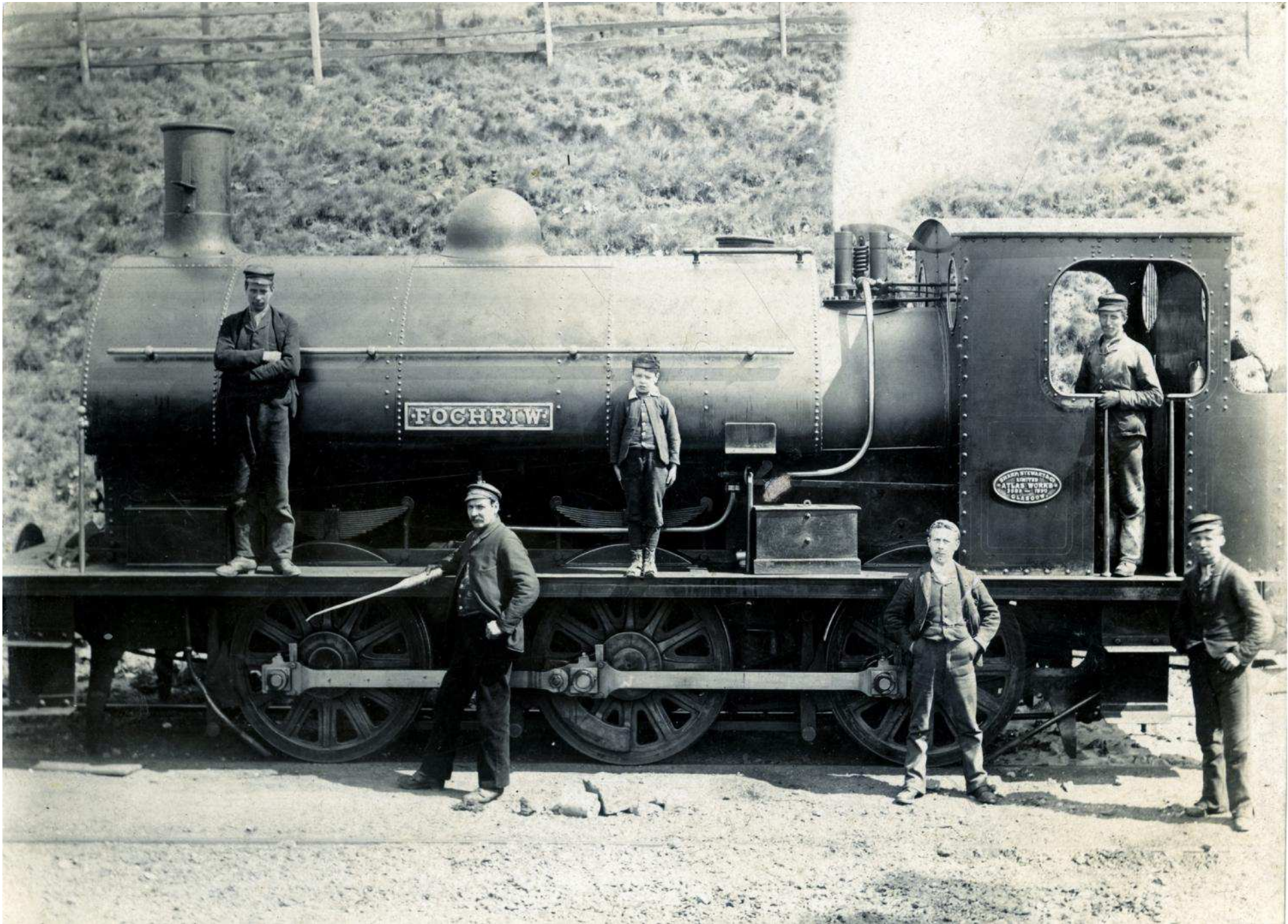



MANUFACTURERS OF

COLLIERY REQUISITES

IMPROVED COLLIERY TRAM

Dust Proof.

No Binders.

Generous
Loading
Capacity.

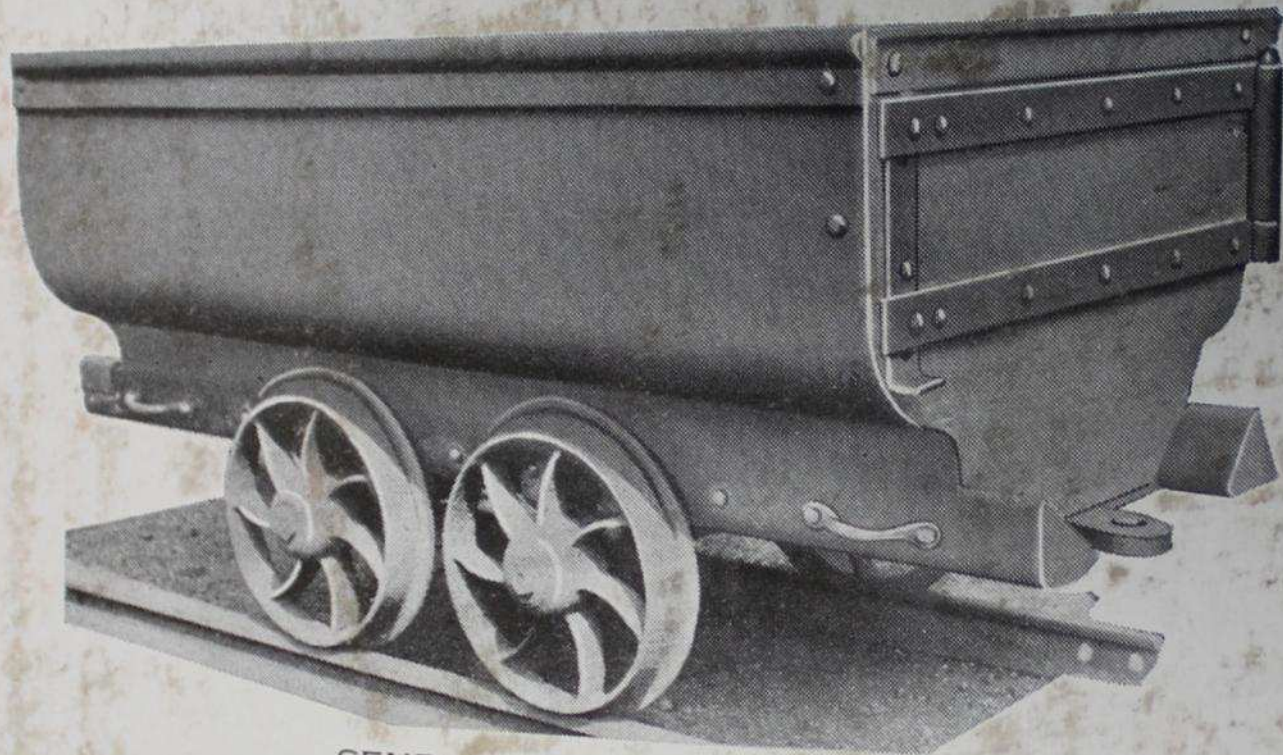

Embodies
the
Greatest
Improvements
in
Trams yet
Manufactured

SEND FOR FULL DETAILS

THE CAMBRIAN WAGON Co., Ltd. EAST MOORS ROAD, **CARDIFF.**

THE CAMBRIAN WAGON COMPANY LTD.

RAILWAY WAGON BUILDERS,
REPAIRERS & CONTRACTORS

Actual Manufacturers of
WAGON SPRINGS.

Wagons Overhauled.
Secondhand Wagons Supplied.

Component Parts Manufactured.

Deliveries ex-Stock.

Repairing Depots
Throughout South Wales.



East Moors Road **CARDIFF.**

Telephone: CARDIFF 5333/6.

Branch Works : { **BARRY DOCKS,**
NEWPORT, MON.

Telegrams : AXLE, CARDIFF.



EXPORTS—Continued.

Articles.	Countries.	Quantity.	Value. £
Coal	ton Russ.N.	79441	... 144023
	Sweden	778	... 3257
	Norway	22651	... 65468
	Denmark	43179	... 103413
	Germany	4301	... 15024
	Netherlands	5531	... 15937
	Belgium	3276	... 6749
	Bel. Congo	4004	... 9709
	France	4840304	.. 9746078
	Algeria	183205	... 431142
	Fr. W. Africa	208663	... 455426
	Fr. Somaliland	4494	... 16291
	Switzerland	5114	... 19039
	Portugal	329952	... 855423
	Azores	70952	... 164779
	Maderia	26894	... 70550
	P.W. Africa	233668	... 555713
	Spain	267775	... 756764
	Canary Islands	243808	... 623440
	Italy	1795787	.. 3727952
	Austria-Hungary	60230	... 184032
	Greece	106590	... 339806
	Bulgaria	14596	... 21894
	Turkey E.	79660	... 129170
	Turkey A.	14184	... 25905
	Tunis	339661	... 654213
	Morocco	4423	... 10080
	U.S.At.	4472	... 15735
	Chile	2298	... 7737
	Brazil	155357	... 411930
	Uruguay	108022	... 288756
	Argentine	410305	.. 1085257
	Ch. Islands	2694	... 4612
	Gibraltar	876180	.. 1813045
Malta	587101	.. 1013110	
Egypt	1073305	.. 2402904	
Sierra Leone	43222	... 103880	
Gold Coast	1194	... 3495	
Nigeria	516	... 936	
Cape	12678	... 21762	
Aden	48149	... 155782	
Ceylon	13305	... 36372	
Hong Kong	9299	... 18599	
Br. W.I.	10611	... 24285	
Falklands	22852	... 66298	
Total all Countries	..	12,373,681	26,670,772

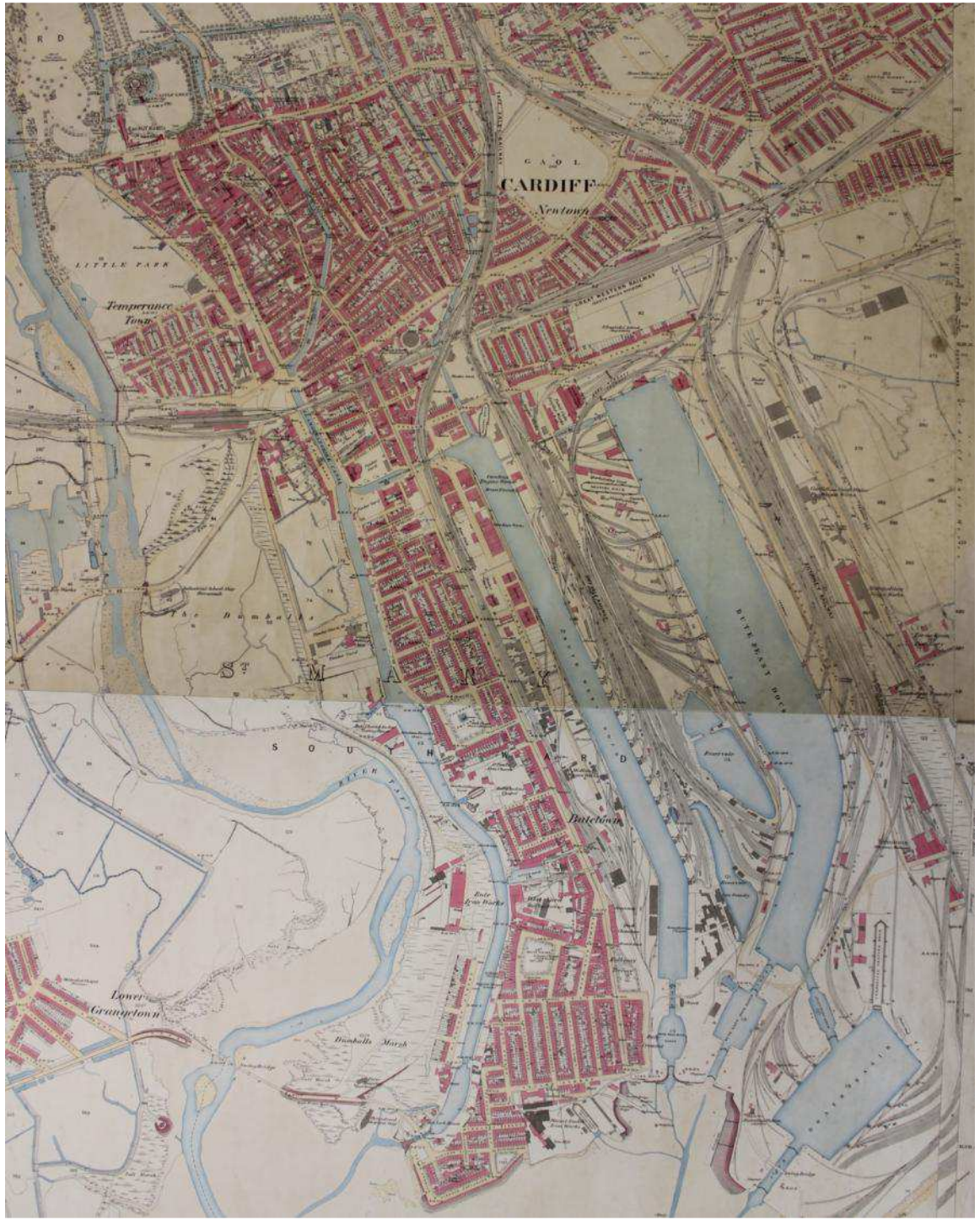

THE PARISH OF
SAINT MARY CARDIFF.
IN THE COUNTY OF
GLAMORGAN.

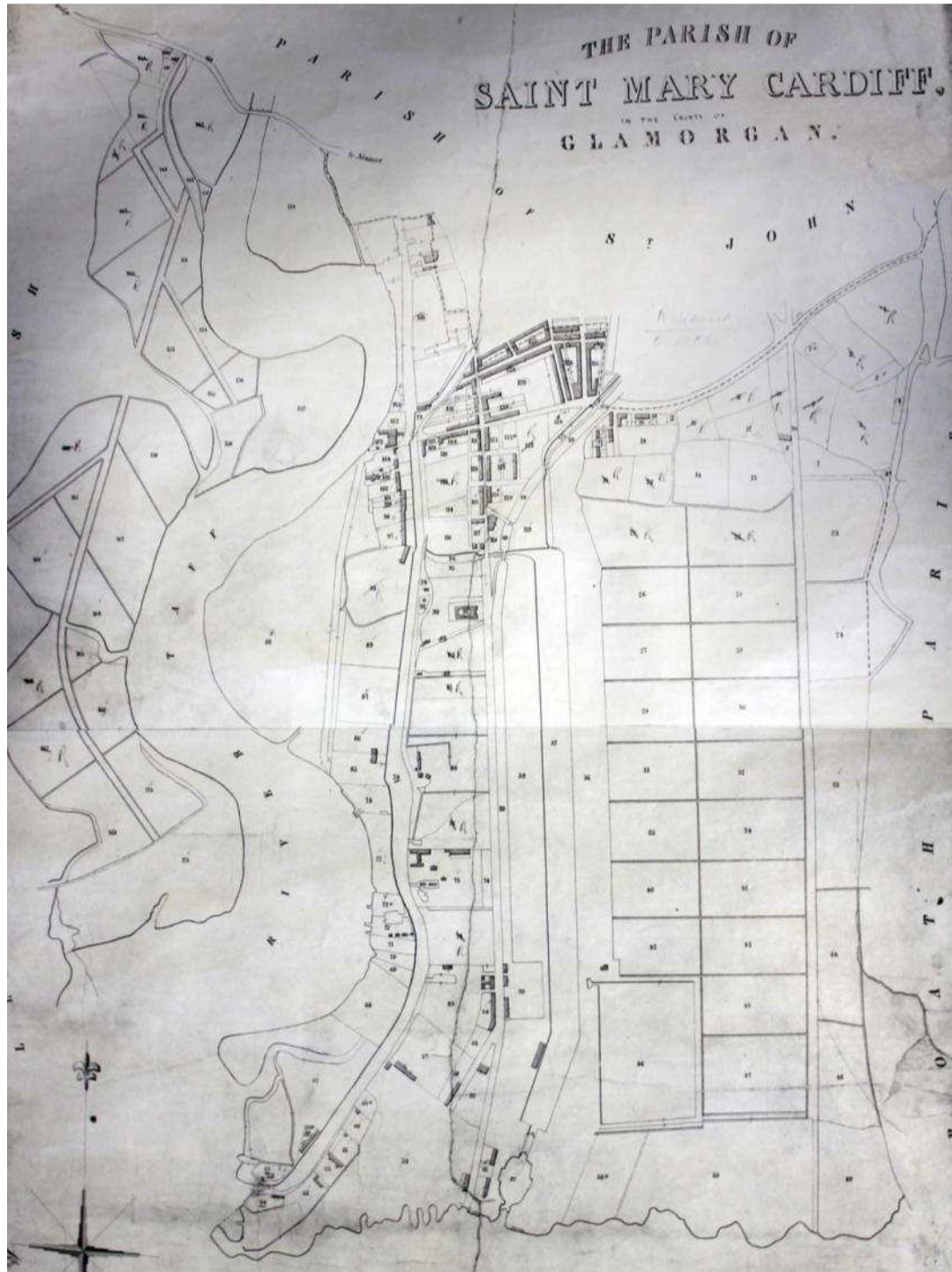

Mountstuart Square, Docks

From West Bute Street

Lloyds Bank Buildings

- Lloyds Bk., Ltd., Docks Bnch.
Hacquoil J. P. & Co., steam-
ship brokers & coal exptrs.
Powell's Tillery Steam Coal
Co., Ltd.—John P. Hac-
quoil & Co.
Simkin Bros., pitwood imptrs
Jackson A. S., consulting en-
gineer & marine surveyor
Siloam Welsh Baptist Chapel
4 Northern Maritime Insurance
Co., limited
Admiralty Coal Inspectors—
Shawyer & Traill
Simey Alfred, shipbroker
Macarthy E. G. & Co., ship
brokers and coal exporters
5 Hancox F. J., manufrs. agt.
British Mutual Prem. Prov.
Association—F. P. Adey,
district manager
Crane P. M. & Co., oil manu-
fac.—R. P. Symons, agent
Jones Christopher, coal mcht.
Cardiff Channel Dry Docks
and Pontoon Co., Ltd.—
W. G. Blow, man. director
6 Krieger Maximillian, German
consul
Krieger & Schliemann, ship
brokers and coal exporters
Dampney & Co., composition
manufacturers
Date & Buston, Ltd., printing
offices
Davies W. H., Remington
Typewriter Depot
—*Dowlais Arcade intersects*
8 Roberts Bros., ptrs. & stanrs.
Guthrie, Heywood & Co.,
shipbrokers
Uruguay Consulate—G. E.
Petty, consul; T. M. Hey-
wood, vice-consul
9 Cory J. & Sons, steam ship
owners and brokers
Ramilies Steamship Co., Ltd.
Roath Steamship Co., Ltd.
James Tucker S.S. Co., Ltd.



BARRETT & Co.,
SHIPWRIGHTS,
Shipsmiths, Boilermakers,
BOATBUILDERS,
Joiners, Block, Mast and Spar
MAKERS.

ALL KINDS OF SHIPS' LAMPS MADE AND REPAIRED.

PLUMBERS.

SHIPS' VENTILATORS AND FLANGES ALWAYS IN STOCK.

Contractors for Docking and Painting Iron Ships.

SHIPSMITHS' WORK DONE ON REASONABLE TERMS.

Yard:—West Side of East Bute Dock.

Private Residence and Postal Address:—
16, MOUNT STUART SQUARE
CARDIFF.







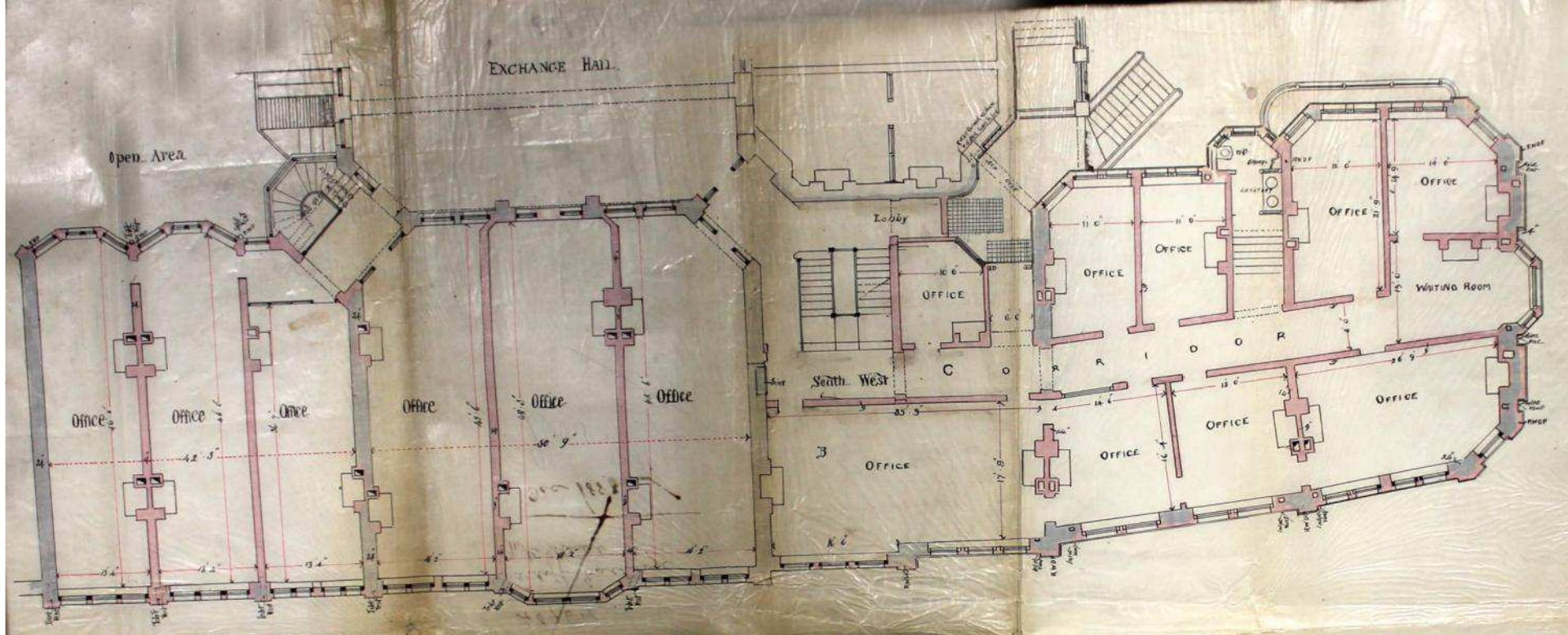



STATEMENT OF COAL EXPORTED FOREIGN, FROM 1880 TO 1893.

Years.	Cardiff.	The Tyne Ports (including Newcastle, North Shields and South Shields)	Newport.	Blyth.	Glasgow.	Sunderland	Grange-mouth.	Swansea.	Hull.
	TONS.	TONS.	TONS.	TONS.	TONS.	TONS.	TONS.	TONS.	TONS.
1880	4,897,440	4,926,295	1,032,572	189,691	234,736	1,236,583	115,730	796,761	588,323
1881	5,496,442	5,022,875	1,158,418	130,643	295,807	1,150,819	99,151	771,482	594,048
1882	5,799,919	5,093,692	1,365,105	123,241	348,501	1,207,545	189,496	937,275	634,035
1883	6,761,455	5,361,890	1,581,453	119,212	456,554	1,408,906	267,273	988,817	621,129
1884	6,967,013	5,341,505	1,721,512	342,598	482,235	1,354,725	396,640	946,526	599,610
1885	7,132,133	5,125,898	1,767,791	462,354	542,772	1,427,170	524,514	846,627	617,712
1886	6,683,181	5,080,658	1,917,866	496,157	521,358	1,321,522	480,857	809,754	637,724
1887	7,516,894	4,119,589	2,293,276	509,281	575,484	1,496,002	530,668	869,019	850,674
1888	8,526,816	5,110,036	2,241,180	826,384	644,173	1,455,941	615,175	896,849	791,278
1889	9,000,543	5,478,993	2,129,568	1,071,784	655,625	1,608,057	767,458	907,980	939,097
1890	9,481,802	5,396,343	1,970,014	1,433,941	764,319	1,451,231	896,227	985,658	952,898
1891	9,962,863	5,435,197	1,794,083	1,700,380	672,917	1,383,568	1,004,984	964,125	1,092,463
1892	10,345,920	4,738,539	1,826,544	1,760,290	785,410	1,235,853	1,105,304	953,915	876,866
1893	9,835,937	5,042,578	1,869,932	1,867,279	659,765	1,635,895	991,081	940,135	388,035

CENSUS OF ENGLAND AND WALES, 1911.

Number of Schedule 210
(To be filled up by the Enumerator after collection.)

Before writing on this Schedule please read the Examples and the Instructions given on the other side of the paper, as well as the headings of the Columns. The entries should be written in Ink.

The contents of the Schedule will be treated as confidential. Strict care will be taken that no information is disclosed with regard to individual persons. The returns are not to be used for proof of age, as in connection with Old Age Pensions, or for any other purpose than the preparation of Statistical Tables.

NAME AND SURNAME	RELATIONSHIP to Head of Family.	AGE (last Birthday) and SEX.		PARTICULARS as to MARRIAGE.					PROFESSION or OCCUPATION of Persons aged ten years and upwards.				BIRTHPLACE of every Person.	NATIONALITY of every Person born in a Foreign Country.	INFIRMITY.	LANGUAGE SPOKEN.	
		For infants under one year state the age in months as "one month," etc.	Ages of Males.	Ages of Females.	Write "Single," "Married," "Widower," or "Widow," opposite the names of all persons aged 15 years and upwards.	State, for each Married Woman entered on this Schedule, the number of:—	Completed years the present marriage has lasted. If less than one year, write "under one."	Children born alive to present Marriage. (If no Children born alive write "None" in Column 7.)	Children still living.	Children who have Died.	Personal Occupation.	Industry or Service with which worker is connected.					Whether Employer, Worker, or Working on Own Account.
<p>of every Person, whether Member of Family, Visitor, Boarder or Servant, who</p> <p>(1) passed the night of Sunday, April 2nd, 1911, in this dwelling and was alive at midnight, or</p> <p>(2) arrived in this dwelling on the morning of Monday, April 3rd, not having been enumerated elsewhere.</p> <p>No one else must be included.</p> <p>(For order of entering names see Examples on back of Schedule.)</p>																	
1	Smile Mahomet	Head	40		Married					Boarding House	Proprietor	Own Account	At Home	Constantinople Turkey	Turk	87	Turk & English
2	Sarah Mahomet	Wife	30		Married	7 yrs	4	2	2					London	English	000	English
3	Alexander Mahomet	Son	7											Cardiff Glamorgan	English		English
4	Helda Mahomet	Daughter	1 1/2 yrs											Cardiff Glamorgan			
5	Ally Abram	Boarder	30		Single					Slips Fireman	Fire	Merchant Seaman	Worker	Cyprus	Turk & Eng	70 2	Turk & Eng
6	Hassen Chassam	Boarder	36		Single					Ships Fireman		Worker		Constantinople Turkey	Turk	87	Turk & English
7	Spens Tripopoulos	Boarder	32		Single					Ships Fireman		Worker		Constantinople Turkey	Turk		English & Turk
8	Georgie Nicholas	Boarder	39		Single					Ships Donkeyman		Worker		Constantinople Turkey	Turk		English & Turk
9	Abdullah Mamash	Boarder	37		Single					Ships Fireman		Worker		Constantinople Turkey	Turk		Eng & Turk
10	Arster Athanastor	Boarder	35		Single					Ships Fireman		Worker		Constantinople Turkey	Greek		Eng & Turk
11	Ahmed Hassen	Boarder	34		Single					Ships Fireman		Worker		Constantinople Turkey	Turk		Eng & Turk
12	Mohamed Abdul	Boarder	30		Single					Ships Donkeyman		Worker		Constantinople Turkey	Turk		Eng & Turk
13																	
14																	
15																	

(To be filled up by the Enumerator.)

I certify that:—			
(1) All the ages on this Schedule are entered in the proper sex columns.			
(2) I have counted the males and females in Columns 3 and 4 separately, and have entered their sums with the total number of persons.			
(3) After making the necessary enquiries I have completed all entries on the Schedule which appeared to be defective, and have corrected such as appeared to be erroneous.			
Initials of Enumerator.	210	10	2
		12	

(To be filled up by, or on behalf of, the Head of Family or other person in occupation, or in charge, of this dwelling.)

Write below the Number of Rooms in this Dwelling (House, Tenement or Apartment). Count the kitchen as a room but do not count senlery, landing, lobby, closet, bathroom; nor warehouse, office, shop.	I declare that this Schedule is correctly filled up to the best of my knowledge and belief.
7	Signature <u>Sarah Mahomet</u>
	Postal Address <u>144 Park St Cardiff</u>

Large Schedule with space for 40 names.

CENSUS OF ENGLAND AND WALES, 1911.

Number of Schedules 336
(To be filled up by the Enumerator after collection.)

Before writing on this Schedule please read the Examples and the Instructions given on the back of page 2, as well as the headings of the Columns. The entries should be written in Ink.

The contents of the Schedule will be treated as confidential. Strict care will be taken that no information is disclosed with regard to individual persons. The returns are not to be used for proof of age, as in connection with Old Age Pensions, or for any other purpose than the preparation of Statistical Tables.

NAME AND SURNAME	RELATIONSHIP to Head of Family.	AGE (last Birthday) and SEX.		PARTICULARS as to MARRIAGE.					PROFESSION or OCCUPATION of Persons aged 15 years and upwards.				BIRTHPLACE of every Person.	NATIONALITY of every Person born in a Foreign Country.	INFIRMITY.	LANGUAGE SPOKEN.
		Males.	Females.	State, for each Married Woman entered on this Schedule, the number of:—	Personal Occupation.	Industry or Service with which worker is connected.	Whether Employer, Worker, or Working on Own Account.	Whether Working at Home.	Whether Employed, Worker, or Working on Own Account.	Whether Working at Home.						
<p>of every Person, whether Member of Family, Visitor, Boarder or Servant, who</p> <p>(1) passed the night of Sunday, April 2nd, 1911, in this dwelling and was alive at midnight, or</p> <p>(2) arrived in this dwelling on the morning of Monday, April 3rd, not having been enumerated elsewhere.</p> <p>No one else must be included.</p> <p>(For order of entering names see Examples on back of page 2.)</p>																
1	Gustaf Tuominen	Head	39	—	Widower	—	—	—	Boardinghouse	Employer	—	—	Finland, Russia	Russ. Subj.	800	English
2	Ayda Ly Royle	servant	24	Single	—	—	—	—	General servant	Worker	—	—	Finland, Russia	Russ. Subj.	—	English
3	Ammi Casnel	servant	21	Single	—	—	—	—	General servant	Worker	—	—	Finland, Russia	Russ. Subj.	—	English
4	O. Maunonen	Boarder	71	Single	—	—	—	—	Ships Carpenter	Worker	—	—	Finland, Russia	Russ. Subj.	—	English
5	J. Erickson	Boarder	28	Single	—	—	—	—	Sailor	Worker	—	—	Sweden	Swed. Subj.	802	English
6	O. Salmer	Boarder	22	Single	—	—	—	—	Fireman	Worker	—	—	Sweden	Swed. Subj.	—	English
7	A. Stenberg	Boarder	20	Single	—	—	—	—	Sailor	Worker	—	—	Sweden	Swed. Subj.	—	English
8	E. Larsen	Boarder	21	Single	—	—	—	—	Sailor	Worker	—	—	Sweden	Swed. Subj.	—	English
9	W. Liljander	Boarder	22	Single	—	—	—	—	Sailor	Worker	—	—	Finland, Russia	Russ. Subj.	800	English
10	A. Lovdalin	Boarder	20	Single	—	—	—	—	Sailor	Worker	—	—	Finland, Russia	Russ. Subj.	—	English
11	J. Tompson	Boarder	51	Single	—	—	—	—	Sailor	Worker	—	—	Eastland, Russia	Russ. Subj.	—	English
12	M. Lovvial	Boarder	22	Single	—	—	—	—	Sailor	Worker	—	—	Finland, Russia	Russ. Subj.	—	English
13	J. Juhanson	Boarder	25	Single	—	—	—	—	Sailor	Worker	—	—	Sweden	Swed. Subj.	802	English
14	J. Lindstrom	Boarder	27	Single	—	—	—	—	Sailor	Worker	—	—	Finland, Russia	Russ. Subj.	800	English
15	V. Lundell	Boarder	25	Single	—	—	—	—	Sailor	Worker	—	—	Finland, Russia	Russ. Subj.	—	English
16	O. Mankonen	Boarder	19	Single	—	—	—	—	Sailor	Worker	—	—	Finland, Russia	Russ. Subj.	—	English
17	W. Nordberg	Boarder	33	Single	—	—	—	—	Ships Carpenter	Worker	—	—	Finland, Russia	Russ. Subj.	—	English
18	H. Gill	Boarder	20	Single	—	—	—	—	Sailor	Worker	—	—	Australia	—	741	English
19	F. Tenius	Boarder	38	Single	—	—	—	—	Ships Carpenter	Worker	—	—	Finland, Russia	Russ. Subj.	800	English
20	H. Jernberg	Boarder	38	Single	—	—	—	—	Ships Carpenter	Worker	—	—	Finland, Russia	Russ. Subj.	—	English
(To be filled up by the Enumerator.)		MALES. FEMALE.		Total												
Total to be carried forward to foot of page 2		18 2		20												

[Continue on page 2.]

PARTICULARS

Reference No.	SIGNATURES OF CREW.	Age.	Nationality (if British, state birthplace).	1) Port of Engagement Address, and 2) Home Address.		Ship in which he last served, and Year of Discharge therefrom.		Date and Place of Signing this Agreement.	
				N.B.—both to be inserted. The Home Address is the one to which communications should be made in the event of the death of the Seaman.		Year.	State Name and Official No. or Port to which assigned to.	Date.	Place.
				3	4	5	6	7	8
21	<i>his mark</i> Christie & Staines <i>Dis A not produced</i>	38	Jamaica	1) Trompae - Pineda 2) Sanctoria	1915	St. Kitts	25.1.16	Piscasset	
22	J. Hainsley	56	Bootle	1) 36 William St. 2) D-	D-	Ortona	19/3/06	Newport Mon	
23	J. Shipley	18	Manchester	1) 18 Ruperia St. 2) D-	D-	Reresby	Do	D	
24	Stephen Fallis	57	Malta	1) 88 Dolphin St. 2) D-	D-	Miles Coverdale	Do	D	
25	E. Petersen	23	Denmark	1) 10 Roperia St. 2) 11 Roperia St.	1906	Green	19/3/06	Canary	
26	Frederic Green	21	Barbados	1) 11 Roperia St. 2) Barbados	1906	Green	19/3/06	1906	
27	James Gay	20	Jamaica	1) 31 Roperia St. 2) Jamaica	1906	Green	19/3/06	1906	
28	J. Christoforo	22	Jamaica	1) 20 Roperia St. 2) Jamaica	1906	Green	19/3/06	1906	
29	David Pannell	20	Jamaica	1) 20 Roperia St. 2) Jamaica	1906	Green	19/3/06	1906	
30	M. Abdullah	48	Arabia	1) 25 Roperia St. 2) Same	1906	Green	19/3/06	1906	
31	Abdul Hay	22	Arabia	1) 20 Roperia St. 2) Same	1906	Green	19/3/06	1906	
32	R. + Ahmed	22	Arabia	1) 20 Roperia St. 2) Same	1906	Green	19/3/06	1906	
33	Mamun L. Hassan	25	Jamaica	1) 20 Roperia St. 2) Jamaica	1906	Green	19/3/06	1906	
34	H. Morris Matthews	31	London	1) 38 Roperia St. 2) London	1906	Green	19/3/06	1906	
35	W. H. Benjamin	49	London	1) 38 Roperia St. 2) London	1906	Green	19/3/06	1906	
36	Alfred Kather	45	London	1) 38 Roperia St. 2) London	1906	Green	19/3/06	1906	
37	V. Jenkins	33	London	1) 38 Roperia St. 2) London	1906	Green	19/3/06	1906	
38	Stephen Rowe	44	London	1) 38 Roperia St. 2) London	1906	Green	19/3/06	1906	
39	J. Preece	22	Barbados	1) 38 Roperia St. 2) Barbados	1906	Green	19/3/06	1906	
40	H. B. Bellamy	23	London	1) 38 Roperia St. 2) London	1906	Green	19/3/06	1906	

Dis A produced

Dis A produced

Dis A not produced

Dis A not produced

Dis A produced

Dis A produced

Dis A produced

Dis A produced

Dis A produced

Dis A produced

