



Shopping in the Past

December the 19

Fish 1/8 Turnipts yest 3 Bread 11 Snuff 1/4 1/2 Oysters 8 Coffee 7 Veal 3/9 - 0:8:11 1/2
 Oranges 6 Bread 1 Sandashes 3 1/2 Oysters 1 Mutton 1/2 Fri 8 Fuller earth 6 Soap 30:4:5 1/2
 Ramp of Beef 2 1/4 Po: 6 Veal 6 Po: 1 Beef 12 Po: 1/4 Pork stakes 10 1/2 Fat 4 1/2 Ralib 80:10:3
 Chickens 10 Oysters 1/6 Oatmeal 2 1/2 Flower 5 1/2 Lemons 7 1/2 hart horn 10 1/2 - - 0:4:6
 Turkey 2/6 Eggs 1 Butter 6 Po: 4/6 Apples 4 1/2 Wheate 4/6 Reasons 9 - - 0:13:7 1/2
 Sugar 7 Milk 10 1/2 Bread 2 Cristmast 4 Bread 1 - - - - 0:2:10 1/2
 all wheate paid for to this Week 2:3:10

December the 26

Fish 11 Po: 2/8 Miller's Christmas Box 1 Vinagar 3 Scnglafs 4 - - 0:5:9
 Cake 1/6 Eggs 1 Butter 1/5 hart horn 10 Lemons 4 1/2 Spirits of Wine 10 0:5:11 1/2
 Duck 1 Sweetbread 7 Mutton 1/7 Veal 3/5 Beef 8 Oranges 7 1/2 - - 0:7:10 1/2
 Sugar 6 Fish 14 Po: 8 a half 4/10 Oysters 1 Lobster 1 yest 4 Bread 2 - 0:7:10
 Cream 8 Coffee 2 1/2 Bread 1/8 Tea 7 1/2 Sugar 1/6 Reasons 3 Flower 5 1/2 - 0:7:2 1/2
 Leg of Mutton 7 Po: 1/9 Leg of Pork 8 Po: 2/3 Turnipts 2 Oysters 1/2 Butter 5 Po: 3/9 0:9:1
 Eggs 8 Milk 10 1/2 Salt 4 1/2 Pepper 2 1/2 Bakers Christmas Box 6 - - 0:2:7 1/2
2:5:10

January the 2

Flower 5 1/2 Orang 7 1/2 Bread 3 Sugar 7 Sand 6 Bread 2 1/2 Sparrib 1/9 0:4:4 1/2
 Carves head 3 Pluck 2/8 Oranges 4 1/2 Bread 6 Soap 6 yest 2 - 0:4:2 1/2
 Beef 6/3 Mutton 3/10 Veal 4 Turnipts 4 Saag 6 Flower 6 1/2 Starch 6 0:15:11 1/2
 Fat Oatmeal 7 Eggs 1 Butter 3/4 1/2 Soap 2/6 Wheate 4/10 Milk 10 1/2 - - 0:13:2
 Oysters 1 Bread 2 1/2 Mustard 5 - - - - 0:1:7 1/2
1:19:4

January the 16

1: 1: 9

Fish 7 Po: 8 a half 2/6	Cockles 3	Bread & yeast 4	Flower 8 1/2	Saltpeter 2/8	-	-	0: 6: 2 1/2
Bay Salt 4	Salt 2/1 1/2	Mutton 1/3	Anchoves & Oranges 4 1/2	Pork 7	-	-	0: 5: 4
Almonds 7 1/2	Rice 4	cloves & mace 1/5	Sugar 1/9	Eggs 9	Flower 8	Sauf 1/6	0: 6: 9 1/2
Tongue 1/6	Suit 2	neck of Veal & Po: 2/4	Flower 11	Currants 3	Pudings 2	-	0: 5: 4
Mop & Eggs 1	Butter 8 Po: 3/4	Milk 11 1/2	Bread 4	Salt 4 1/2	Pots 4	-	0: 7: 4
Oysters 9	Rubarb 6	Peas 7	Oranges 6	-	-	-	0: 2: 4



Cardiff 1834
Messrs E. Young

To J. Spear

Receipt for a pair of Boots — £ 0 0
" 10 "

Letter filed July 28 1834

J. Spear



Cardiff 1835
Messrs E. Young

To E. Young

10/33	To a superfine Blk Herrington	2-16-0
10/33	To a finer Blue Sours	1-0-0
10/33	To a finer and making a Blk. Herrington	7-0
24	To a fine Flannel waistcoat (Long Sleeve)	14-0
		<u>£ 4-17-0</u>

Letter filed July 6 1835
E. Young

Dear David Evans Cardiff July 13 1834
for Messrs Edward Daines



Bo. of David Evans,
Wholesale & Retail

LINEN & WOOLLEN DRAPER
HABERDASHER & HOSIER &c.

Dealer in London Hats.

2 3/8	Blk. cloth	13/6	1	12	1
	Trings for	7/1	—	7	0
up. 9	3 cases	57	—	15	0
	Trings for	4/5	—	6	9
				<u>3</u>	<u>0</u>
					<u>10</u>

Alm 19. 1834 Paid
D. Evans

1895

TH WALES.

ville,	3 Evans David	87 S
	5 Wharfe Miss	
	7 Butler Frederick	
slate	9 Cottle Thomas Mark	88 J
	11 Williams Miss
	13 Booth William	89 D
	15 Crossland John William	
y	17 Jenkins William	S
	19 Lock Edwin John
n	23 Lawrence Mathias, builder	105 C
ivate	25 Robinson John Thistle, master mariner	107 L
		108 L
es	27 Robinson Frank	109 L
	29 Bradley Miss
	31 Edwards Mrs	113 L
	33 Thomas Thomas Watts	122 L
am	35 Kinnersley Arthur Young	123 L
	37 Baynam Thomas	124 L
	39 Price George	129 L
	41 Webster Henry	130 T
	43 Johnson Mrs	
	45 Barnetson Mrs	... h
	47 Cook Walter	131 V
	49 Jackson Fred	
	51 Taylor Thomas	132 L
	53 Thomas John	146 L
	55 Griffiths Richard	Wel
	57 Phillips Mrs	ter
.....	59 Donovan George	Pe
phys	EAST SIDE.	
	2 Davies Mrs	
	4 Hadfield Samuel	D
	6 Woodruff Frederick	
	8 Williams William Henry	1 G
	10 Thorn William	2 S
	12 Williams John	3 L
 here is Wellfield pl	5 B
hap-	16 Edwards William Arthur	
]uildr	18 Tatem James	
	20 Collier John	6 B
	22 Conway Lawrence Edward	...he
ry	24 Jackson James
	26 Williams William	
.....	28 Davies George Henry
plot-	30 Jennings Mrs. Henrietta A. ladies' school	Si
ove-	32 Lowell Miss	Ja
	34 Williams John Dunnell	
	36 Pinkerton Robert H. M.A. assistant lecturer in mathematics University coll	B
s ma	38 Morinan Jas. master marnr	P
drapr		10 K
.....	Wellington street, Canton,	
EL	Cowbridge rd. to Atlas rd.	11 G

Nurs-	4 Birkin Mrs	57 F
sMaria	12 Jones Rees	58 L
ron)	Wellfield rd. Roath, Albany	59 T
.....	road to Ninian road.	64 F
		68 F
	WEST SIDE.	72 F
Splot-	1A, Gough Brothers, builders	75 C
Moor-	& contractors &c
	3 Williams Mrs	F
	5 Nance Horace	76 F
ian &	7 Zussen Albert	81 T
	9 Davies John W	
grocer	11 Cottle Thomas M	88 J
.....	15 Lawrence Mathias
EL	17 Davies William	89 L
...	21 Leadbeater Alfred	
Mann,	25 Hutchinson James	V
	27 Robinson John Thistle	
ephine	31 Bradley Nicholl	102
	33 Sawyer Edward John, plumber
.....		104
ETHO-	37 Tilott Mrs	
	39 Baynam Thomas	105 T
.....	41 Lewis Rowland	108
	43 Llewellyn Mrs	109 L
	45 Johnstone Mrs
.....	47 Woodward William H	113 L
t repr	49 Williams Edward	116
John,	53 Gratton Richard Alfred	122 L
er	57 Fox Arthur	123 L
d.....	59 Phillips Miss	124
ctionr	61 Evans David John	130 S
.....		
ker	EAST SIDE.	
.....	2A, Public Telephone Call Office	... h
sham,		131 V
ker	2A, Paxman's, dyers & cnrs	134 T
Ellen,	2B, Vale Joseph, fruiterer	
	2C, Pentwyn Coal Co. (order office)	136 A
town,	2c, Mayne Albert, boot makr	139 L
	2 Camfield Miss Florence	
eeper	A.L.C.M. teacher of mus	
	4 Garrett Mrs	
toath,	4 Garrett Edward F. piano-forte tuner	Wel
	6 Knight John L	We
	8 Williams Mrs. M	
	10 Sant Stewart	8 T
	12 Collins George
 here is Wellfield pl	10 A
is	16 Edwards William Arthur	22 T
	18 Zussen John
acher	20 Collier Mrs	24 H
	24 Lewis Edward	26 H
West-	26 Pring Mrs	28 G
.....	28 Steward Miss	34 D
	30 Jennings Mrs. Henrietta A. ladies' school	36 Jo
	32 Davies William, baker	38 H

1910

WELBY ROAD, Canton.
From St. John's Crescent

- 1 Carr Mrs. Mary E.
- 3 Foxwell Arthur A., clerk
- 5 Micoael Louis
- 7 Gallon George, engraver
- 9 Wall Robert C.
- 11 Hill Mrs. H.
- 13 Thompson D. B.

here cross over

- 2 Hamilton Mrs. Winnie
- 1 Morgan T. Stanistreet
- 6 Knapp Edwin, manager
- 8 Ward Wilfred, fitter

WELLFIELD PLACE, Roath.
From Wellfield Road

- 1 Abraham David, traffic insp.
- 3 Thomas D. C.
- 5 Bruton Mrs. Etta
- 7 Davies Richard, railway checker
- 9 Hooper Edwin, mechanic
- 11 Mendus Rev. Wm. (Cal. Meth.)
- 13 Richards George
- 15 Jenkins Evan David, civ. ser.
- 17 Dando Arthur J. H., clerk
- 19 O'Donovan Bartholomew, coal foreman

here cross over

- 12 Mathias A. V. J.
- 10 Ruddiman Mrs. Jessie
- 8 Evans —
- 6 Griffiths Jabez
- 4 Polyblank Alfred
- 2 Dyer George

WELLFIELD ROAD, Roath.
From Albany Road to Penylan Road

- Lloyds Bank Ltd. — Cecil P. Barton, manager
- 1 Maxwell Thomas
- 1a Payne William Thomas
- 3 Kemp Mrs. E.
- 5 Williams W., decorator
- 7 Zassen Albert J.
- 9 Drace Miss, milliner
- 11 Cottle Mrs. E.
- 13 Williams Miss Hannah
- 15 Lawrence Mrs. E.
- 17 Davies J., fruiterer and con.
- 19 Ropke E., confectioner and tobacconist
- 21 Hopgood & Norman, grocers
- 23 Jones E. A., newsagent, confectioner and tobacconist
- 25 Jackson George, manager
- 27 Robinson Mrs. Sarah E.
- 29 Down and Co., bootmakers
- 31 Davies Trevor
- 33 Ross Mrs. Maggie
- 35 & 37 Morris W. L., milliner
- 39 "Blue Bell" Taxi Co. (Geo. J. Handley, proprietor)
- 41 Carey Francis H., tailor
- 45 Lyle W. R., boot dealer
- 47 Woodward William H.
- 49 Lashmore Miss H., milliner
- 51 Roberts F. J., fishmonger and fruiterer
- 53 Rees P. A., confectioner and newsagent
- 55 Phillips Richard, accountant

- 57 Griffiths Richard, agent
- 59 Phillips Miss J.
- 61 Parker George, confectioner and tobacconist
- here cross over*
- 44 Wellfield Road Garage — W. J. Deen, proprietor
- 42 Deen W. J.
- 40 Beavan A. G., grocer
- 38 Thomas J. Beynon, chemist, M.P.S.
- 36 Pearce Henry
- 34 Lane Mrs. Rose
- 32 Davies W., baker & confectioner
- 30 Coles Thomas
- 28 John David, draper, etc.
- 26 Pring Mrs. M. J.
- 24 Hanson N. Thien
- 22 Roberts David W.
- 20 Camfield Albert
- 18 Hemming Harry
- 16 Matthews Henry, clerk
- Wellfield Place intersects*
- 14 Leoni, Ltd., ladies' and gents' hairdressing saloon
- 12 Collins Charles George
- 10 Grogan Mrs. A.
- 8 "Millar" furs emporium
- 6 Jones William
- 4 Garrett Mrs. Rachel
- 2 Boyd Dr. John, phys. & sur.
- Albany Buildings—
- 2a Jayne, modes and millinery
- 2b Banks W., fruiterer and poultryer
- 2c Jones Mrs. E., confectioner
- 2d Roath Coal Co., Ltd.— E. A. Baker, manager

WELLINGTON ST., Canton.
Cowbridge Road to the Common

- 1a Williams Thomas, fancy goods dealer
- 1 and 2 Thomas J. and Co. (Cardiff), Ltd., motor works and garage
- 3 Hart's, The London Fashion Stores
- 4 Chick Martin, plumber
- 5 McCarthy Mrs.
- 6 Walls Mrs. Annie
- 7 Gill Sidney John
- 8 Hart John, seaman
- 9 Burland Alfred, tobacconist and confectioner
- Lewis Street intersects*
- 10 Rook & Son, builders
- Lee J., gen. dealer
- 11 Hobbs Wm., signalman G.W.R.
- 12 White Henry Thomas
- 13 Edgar Mrs. Mary
- 14 Roberts Samuel, tramway insp'r
- 15 Bond Jesse
- 16 Williams T., chimneysweep
- 17 Ja-man Wyndham Edgarr, painter
- 18 & 19 Bord Chas., Red Cow inn
- 20 Barr James G., plasterer
- 21 Jenkins B., gasfitter
- 22 Nurse George, horse driver
- 23 Sellers Chas., horse driver
- 24 Cawley F. J.
- 25 Burge James
- 26 James A. C., grocer & confectioner.

- 9 James Wm
- 11 Walsh Mrs. C
- 13 Snowball Jas. E
- here cross over*
- 2 Stevenson Edwd. E
- 6 Berridge Saml
- 8 Bishop Clifford A
- 8 Roberts Jn. G. D

WELLFIELD PLACE
Roath.
16 Wellfield road.

- 1 Taylor Miss E
- 1 Taylor Harold R
- 3 Roberts Mrs. A
- 5 Cump Sylvia
- 7 Davies Edwd
- 9 Wild Mrs. C
- 11 Enisto Felix
- 13 Dykes Miss R. M
- 15 Davis David R
- 17 Wills Wm. R
- 19 Delaney Anthony
- 19 Holyman Mrs. M. J
- here cross over*
- 12 Richmond Miss A
- 8 Cambridge Mrs. M
- 6 Betts Doris E
- 4 Phillips Mrs. I
- 2 Monkley Oswald

WELLFIELD ROAD
Albany road to Pen-y-Lan road.

- Lloyds Bank Ltd
- Bank Chambers.
- 1a, Matthey Bernard F. mfrs.' agt
- 1a, Le Ray E. H. mfrs.' agt
- 1a, Lewis D. R. mfrs.' agt
- 3 Morris M. Parry Ltd. confectioners
- 5 Roath Coal Co. Ltd. coal & coke mers
- 7 Merrett's Ltd. bakers
- 9 National Provincial Bank Ltd
- 11 Wendy, ladies' outfitter
- 13 Thayer J. & Sons Self Service Store, grocers
- 15 Prescott Mrs. A. wines & spirits
- 17 Evans C. drug store
- 19 Thomas Eric B., C.M.B.H.F. jeweller
- 21 Hopgood & Norman, grocers
- 23/25 Baker A. H. (Stationers) Ltd
- 27 Welsh Dry Cleaners Ltd. dyers & cleaners
- 29/33 Cirel Gordon E. Ltd. outfitters
- 35 Penylan Confectioners Ltd. bakers
- 37 Craftware (Penarth) Ltd. china dres
- 39 Health Food Stores (Roath), grocers
- 39 Wagner E
- 41 Tilley H. A. boot & shoe repair
- 43 Gwynnelli's (Fruiterers) Ltd. greengros. & fruits
- 43 Clark C. N
- 45 Williams W. H. A., Ph.C. chemist
- 47 Grant Alfd. butcher
- 49 Lashmore B. H. milliner
- 51 Fifth Albt. greengro. & fruits
- 51 Houghton Arth
- 53 Langdon T. Ltd. confectioners
- 53 Morgan Miss C

- 55 Lazenby Mrs
- 57 Phillips Jn
- 57 Pegler, Thomas & Evans, grocers
- 59 Cavacuti Mrs. L
- 61 Billy's, tobacconist
- 61 Gwyn P.H
- 63 Roberts Eric (Fruiter Artists) Ltd
- 65 Mady's Boutique Ltd. dressmakers
- 67 Alsworth J. H. jeweller
- 69 Do It Yourself Advisory Centre

here cross over

- 42 Barclays Bank Ltd
- 40 Chalinder Howard & Sons Ltd. grocers
- 38 Holley M. A. chemist
- 36 Chappell Leslie G. ironmonger
- 34 Corne Mrs. D. gown shop
- 32 Lovell G. F. & Co. Ltd. bakers
- 30 Steiner (Willy) Salons, ladies' hairdressers
- 30a, Bowcott E. H. butcher
- 28 Stone L. S. fabrics
- 26 Chamberlains (Wool) Ltd. wool stores
- 26 Evans Mrs. S. L
- 26 Farm Produce, butchers
- 24 Norton Paul, photographer. T.N. 36752
- 22 Roberts Miss E. N. ladies' hairdresser
- 20 John Mrs. H. S
- 20 Suzanne's, pastrycooks
- 18 Base A. (Cardiff) Ltd. clothiers
- 16 Sams Hairdressing Salon, hairdressers
- Wellfield pl. intersects*
- 14 Langlois, ladies' hairdressers
- 12 Jones Simon (Carpet Specialist) Ltd. carpet dres
- 8/10 Knightlands Ltd. furniture dres
- 6 Maurice (Cardiff) Ltd. gown shop
- 4 Powell Malcolm Ltd. ophthalmic opticians
- 4 Hill Mrs. V. M
- 2 Willis Cinemas Ltd. (office)
- 2 Willis W. E., A.R.I.B.A. architect
- 3d, Davies P. & K. gowns
- 2c, Fowler Mrs. M. confectioner
- 2b, Renaset (Wales) Ltd. television rental
- 2a, Welsh Travel Centre

WELLINGTON ST.
CANTON.
Cowbridge road east to Leekwith road.

- 1/2 Windway Garage (1963) Ltd. T.N. 24722 (3 lines)
- 1/2 Commercial Motors (Cardiff) Ltd. motor car agls. & dres
- 1/2 Windway Marine Services Ltd
- 3 Davies Miss S. gowns
- 3 Honey Mrs. B
- 4 Coombes Ernest W
- 5 Eadulle Nigel
- Lewis street intersects*
- 10 Ideal Stores (The), shopkeepers
- 10 Rook Arth. E
- 11 Shallis Fred
- 12 Blunt Harold L
- 13 Wood Rodney

: BLOCK PLAN:
SCALE: - 1/500:

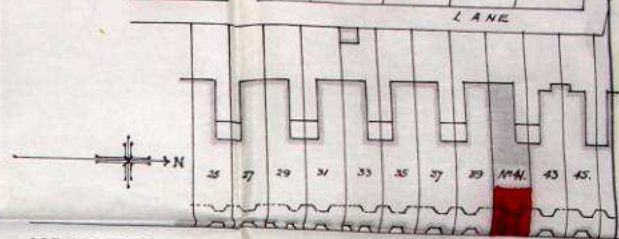

← TO ALBANY ROAD ← WELLFIELD ROAD → TO NORTH PARK →

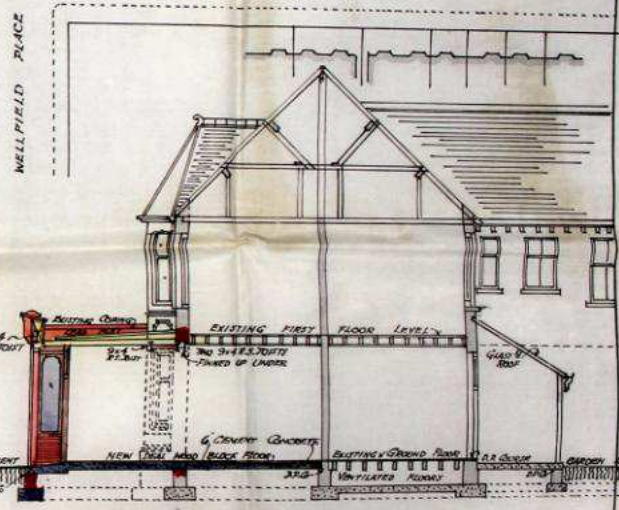

SECTION - A - A:

SHOWING PROPOSED ALTERATION TO SHOP PREMISES:
Signed on behalf of P. M. Carey Esq.
Charles J. Friend
10th January 1926.

PROPOSED CONVERSION OF NO 41 WELLFIELD ROAD:
CARDIFF INTO SHOP PREMISES:
FOR: F. H. CAREY, ESQ. OF: NO 41, WELLFIELD ROAD, CARDIFF:

ARCHITECT:
CHAS. J. FRIEND, F.S.I.
9, GURRY STREET,
CARDIFF. 11
JANUARY 1926.

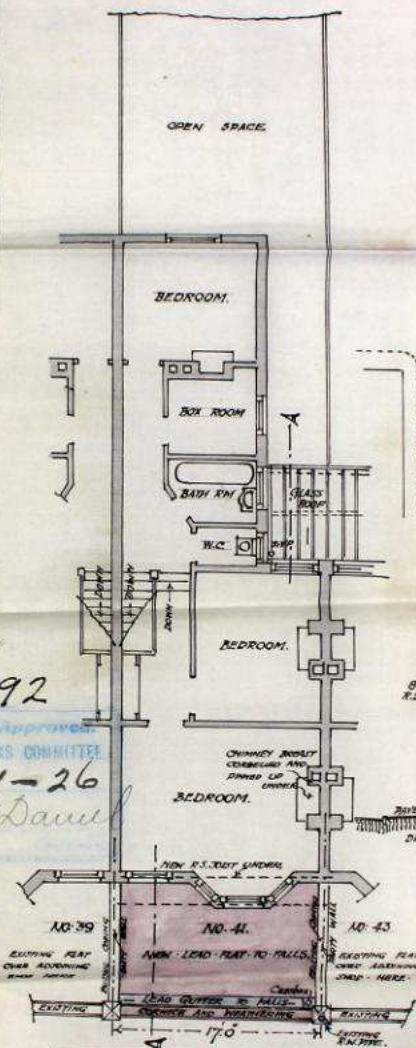

FIRST FLOOR PLAN:

214292
Approved
PUBLIC WORKS COMMITTEE
21-1-26
John Daul

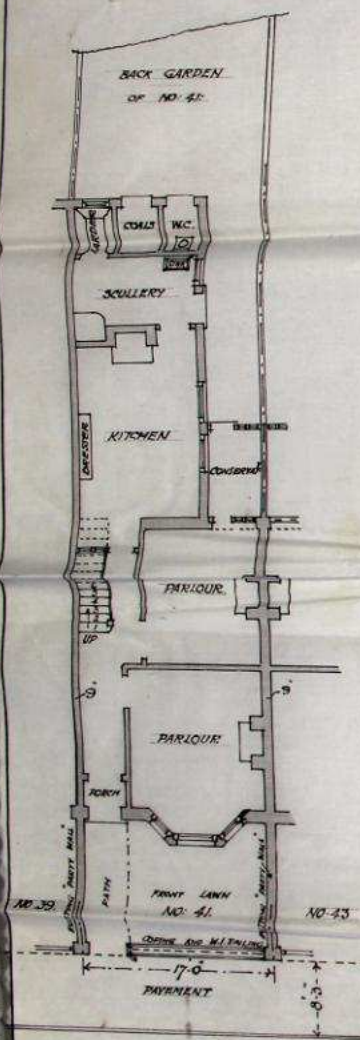

GROUND FLOOR AS AT PRESENT:

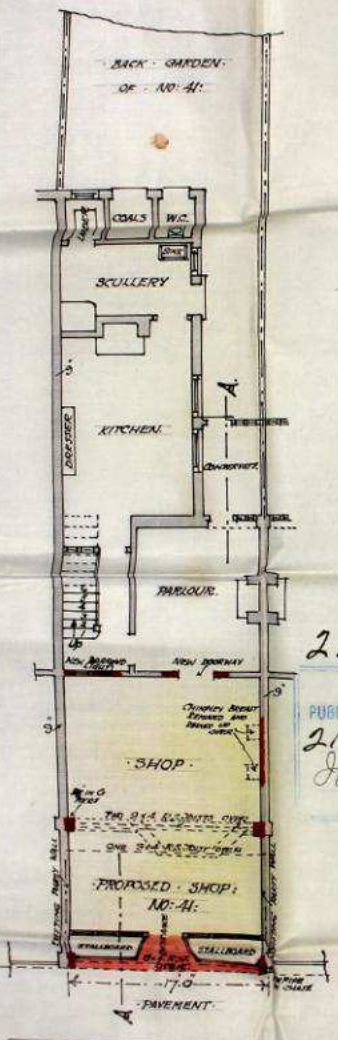

GROUND FLOOR AS PROPOSED:

SCALE: - EIGHT FEET TO AN INCH:

RECEIVED
14 JAN 1926

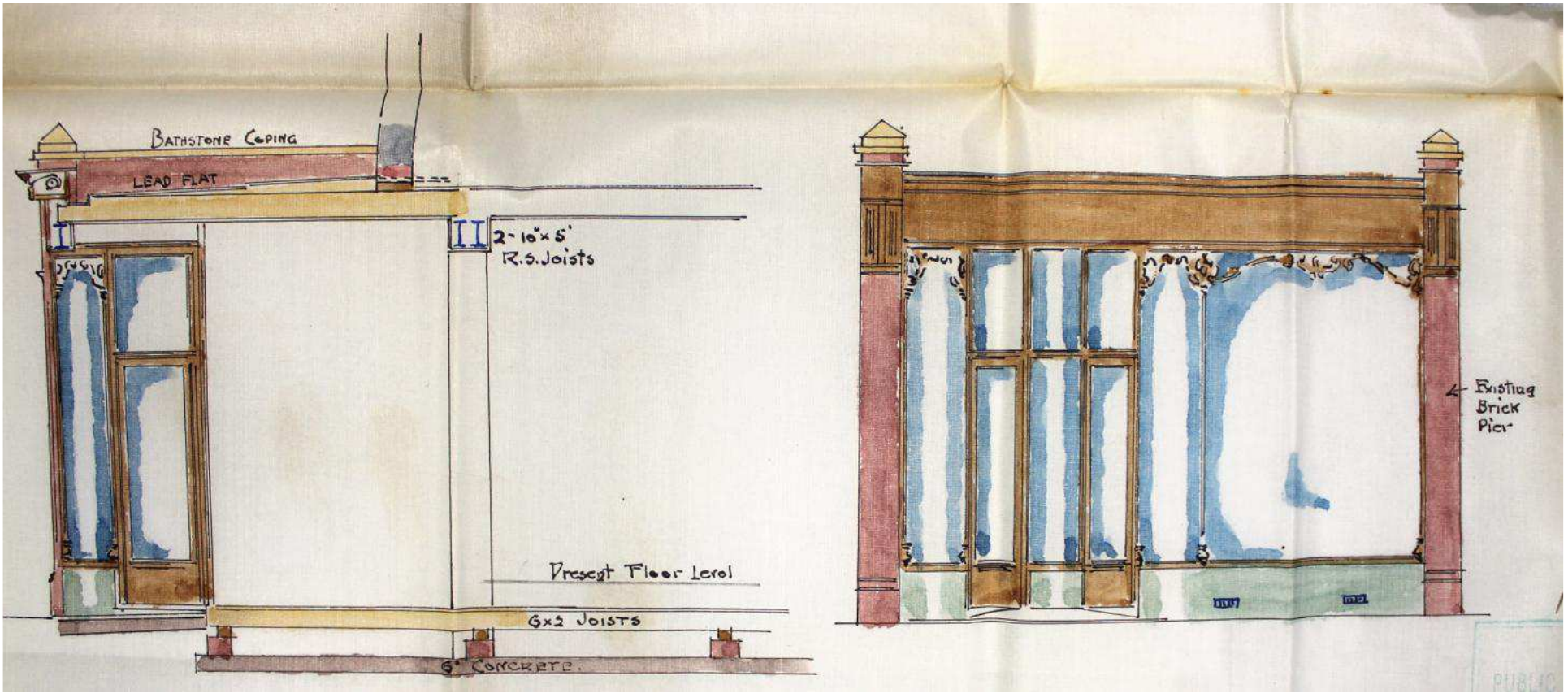



TOYS
FANCY GOODS

MUR

SHIP WIND AID

ODABLES

EXTRA
BEST ONLY
BEST
INGERSOLL
57 WATCH

ODABLES

ODABLES

EXTRA
BEST ONLY
BEST
INGERSOLL
57 WATCH

Rocking Armchair

Doyle

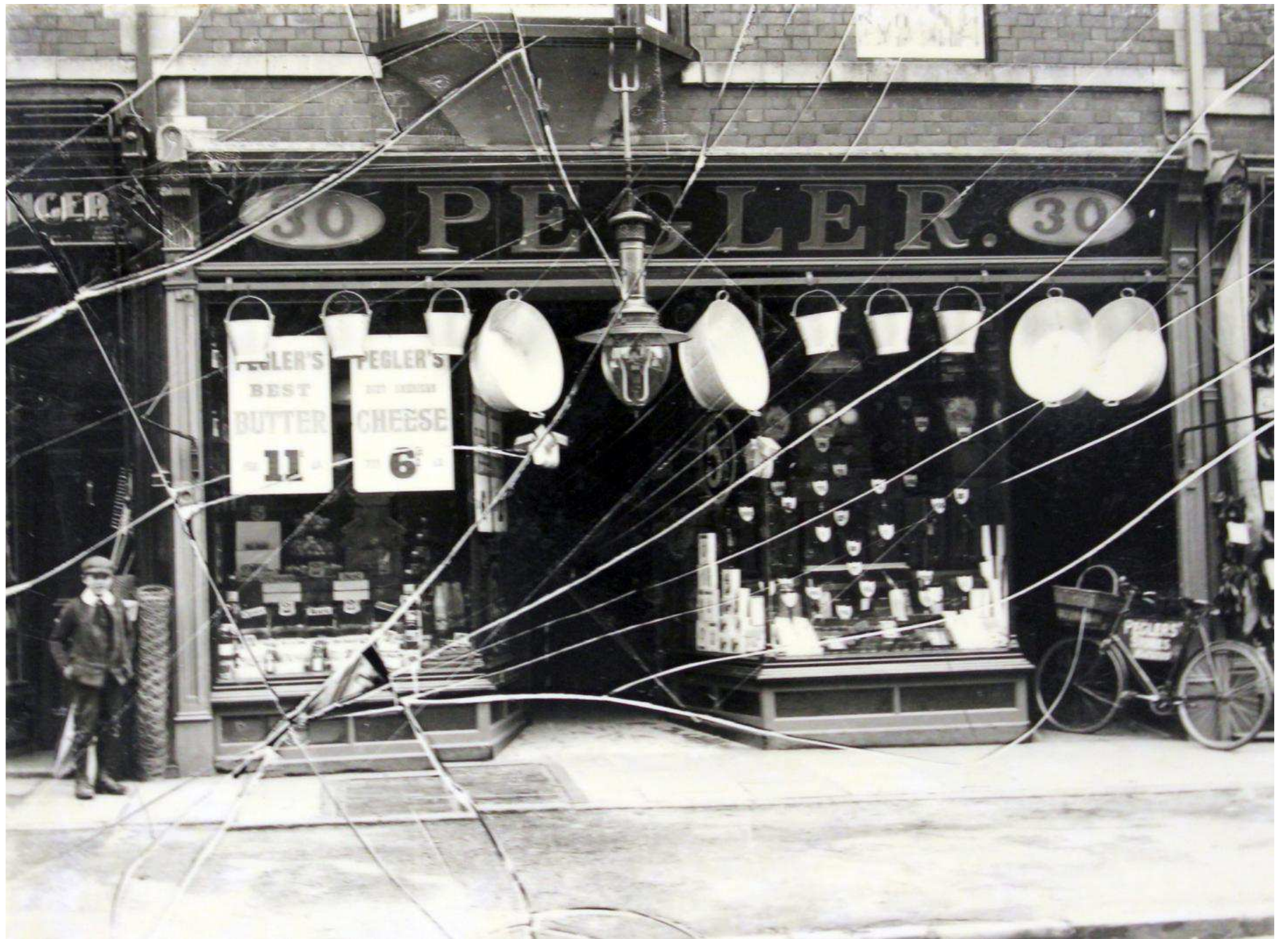



Week ending Sept 27/21 192²⁰

REGD.

DATES.	Brt. For'd.	Bread	Fancy Bread	Flour	Confectionery	£	s.	d.
MON.		1/2						
TUES.		1/2						
WED.		1/2						
THURS.		1/2						
FRI.		1/2						
SAT.		1/2						
						21		

Week ending Oct 4/21 192

REGD.

DATES.	Brt. For'd.	Bread	Fancy Bread	Flour	Confectionery	£	s.	d.
MON		1/2						
TUES		1/2						
WED.		1/2						
THURS.		1/4	5					
FRI.		1/2						
SAT.		1						
						14	8	







BAKES &
PASTRIES

LOADING
RECEPTIONS
GARDEN
PARTIES
ETC

VAN
DELIVERY'S
EVERY DAY

The Dorset & Cardiff
Refreshment Contractors

BY APPOINTMENT TO HIS MAJESTY THE KING.

Newport & Cardiff





BOROUGH OF  CARDIFF.

MARKET PORTERS

THE Public are respectfully informed that on and after SATURDAY next, the 15th of August, 1863, there will be in attendance at the CARDIFF MARKET HOUSE, from 9 o'clock a.m. until 6 p.m., several Lads from the "HAVANNAH" Ship TRAINING SCHOOL, to act as PORTERS.

Each Boy will be furnished with a Market Basket, a Plate, and suitable Cloths.

They may be engaged by the hour, half-hour, or by the single journey.

The Charges for their Services will be—

For every hour they may be engaged	-	-	-	Two Pence.
For every half-hour	-	-	-	One Penny.
A Single Journey from the Market House to any place not beyond the South Wales, Taff Vale, and Rhymney Railway Stations, or the Cardiff Arms				One Penny.
Beyond those Places, but not exceeding One Mile from the Market House	-	-	-	Two Pence.

Each Boy is supplied with Vouchers, denoting the Money paid to him, and he is required to deliver one to the Person by whom he is employed and paid.

The support of the Cardiff Families to this scheme, promoted for their accommodation, as well as the benefit of the boys, is most earnestly solicited.

The Police have directions to afford the little Messengers every protection and assistance.

JOHN BIRD,

Town Hall, Cardiff, 13th August, 1863.

D/B x. 202/10.

MAJOR.





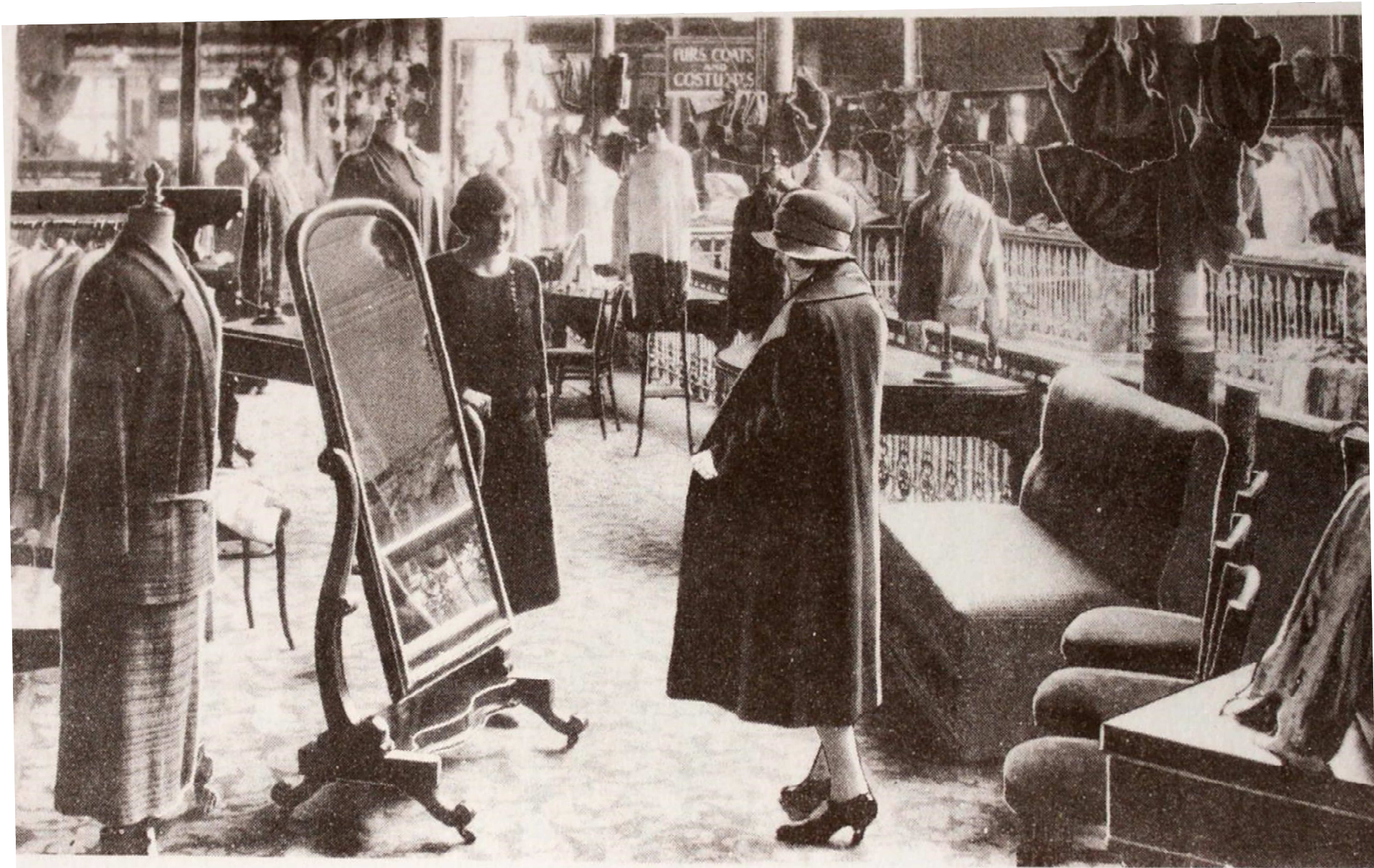

Blouse Department.



CENSUS OF ENGLAND AND WALES, 1911.

Before writing on this Book please read the Instructions and the Examples given on pages ii. and iv., as well as the headings of the Columns. The entries should be written in Ink.

The contents of the Return will be treated as confidential. Strict care will be taken that no information is disclosed with regard to individual persons. The returns are not to be used for proof of age, as in connection with Old Age Pensions, or for any other purpose than the preparation of Statistical Tables.

NAME AND SURNAME	RELATIONSHIP to Head of Family, or Position in Institution.	AGE (last Birthday) and SEX.		PARTICULARS as to MARRIAGE.					PROFESSION OR OCCUPATION of Persons aged ten years and upwards.				BIRTHPLACE of every Person.	NATIONALITY of every Person born in a Foreign Country.	INFIRMITY.	LANGUAGE SPOKEN.																								
		For Infants under one year, state the age in months as "under one month," "one month," etc.	Ages of Males.	Ages of Females.	Write "Single," "Married," "Widower," or "Widow," or opposite the names of all persons aged 15 years and upwards.	State, for each Married Woman entered on this Schedule, the number of:—	Personal Occupation.	Industry or Service with which worker is connected.	Whether Employer, Worker, or Working on Own Account.	Whether Working at Home.																														
of every Person (including Officials and their Families, Visitors, Servants, Inmates, &c.) who (1) passed the night of Sunday, April 2nd, 1911, in this Institution, or in the grounds thereof, and was alive at midnight, or (2) arrived in this Institution on the morning of Monday, April 3rd, not having been enumerated elsewhere. No one else must be included. For order of entering names see Examples on page iv.		State whether "Head," or "Wife," "Son," "Daughter," or other Relative, "Visitor," "Servant," "Patient," "Inmate," &c.		Write "Single," "Married," "Widower," or "Widow," or opposite the names of all persons aged 15 years and upwards. If less than one year, write "under one."					The reply should show the precise branch of Profession, Trade, Manufacture, &c. If engaged in any Trade or Manufacture, the particular kind of work done, and the Article made or Material worked or dealt in should be clearly indicated. (See Instructions 1 to 3 in the second column on page ii. and the Examples on page iv.)				This question should generally be answered by stating the business carried on by the employer. If this is clearly shown in Col. 10 the question need not be answered here. No entry needed for Domestic Servants in private employment. If employed by a public body (Government, Municipal, etc.) state what body. (See Instruction 9 in the second column on page ii. and the Examples on page iv.)				Write opposite the name of each person engaged in any Trade or Industry. (1) "Employer" (that is employing persons other than domestic servants), or (2) "Worker" (that is working for an employer), or (3) "Own Account" (that is neither employing others nor working for a trade employer).				Write the words "At Home" opposite the name of each person carrying on Trade or Industry at home.				(1) If born in the United Kingdom, write the name of the County, and Town or Parish. (2) If born in any other part of the British Empire, write the name of the Dependency, Colony, etc., and of the Province or State. (3) If born in a Foreign Country, write the name of the Country. (4) If born at sea, write "At Sea." Note.—In the case of persons born elsewhere than in England or Wales, state whether "British" or "Visitor" in this Country.				State whether:— (1) "British subject by parentage," (2) "Naturalised British subject," giving year of naturalisation. Or (3) If of foreign nationality, state whether "French," "German," "Russian," etc.				If any person included in this Schedule is— (1) "Totally Deaf" or "Deaf and Dumb," (2) "Totally Blind," (3) "Lunatic," or (4) "Imbecile" or "Feeble-minded," state the infirmity opposite that person's name, and the age at which he or she became afflicted.				(1) If able to speak English only, write "English." (2) If able to speak Welsh only, write "Welsh." (3) If able to speak English and Welsh, write "Both." No entry to be made in this column for children under three years of age.			
1.	2.	3.	4.	5.	6.	7.	8.	9.	10.	11.	12.	13.	14.	15.	16.	17.																								
1	Mary Louise Baker		28	Single					Dooper & Salters		Worker		Peterborough	Sweden	330	English																								
2	Ethel Kemped Bailey		23	"					"		"		Newbridge	Wen	480	"																								
3	Lucy Elanor Beard		32	"					"		"		Mrs. Bristol		131	"																								
4	Mabel Boice		24	"					"		"		Wen. New post		481	"																								
5	Annie Davies		24	"					"		"		Wen. Hangeles		453	Both																								
6	Elizabeth		29	"					"		"		Pen. Llynachlogadu		491	"																								
7	"		24	"					"		"		Wen. Holly Bush Parish	Wen. Welly	480	"																								
8	Katherine Jane		21	"					"		"		Wen. Whitechurch		460	English																								
9	Esther		28	"					"		"		Wen. Parish of Penryn		452	Both																								
10	Karstam Edwards		28	"					"		"		Wen. Lertthys		462	"																								
11	Elizabeth Evans		21	"					"		"		Wen. Lampeter		452	"																								
12	Matrice Mary Garnett		23	"					"		"		Wen. Searcastis		030	English																								
13	Blara George		23	"					"		"		Wen. Fishguard		491	"																								
14	Elizabeth Mary		28	"					"		"		Wen. Manerwen		1	Both																								
15	Machel Augusta Hie		23	"					"		"		Wen. Swansea		464	English																								
16	Jennie Hunter		22	"					"		"		Wen. Wattstown		463	"																								
17	Maria Matilda Hoke		24	"					"		"		Wen. Bowbridge		460	"																								
18	Beulah Maud Howell		26	"					"		"		Wen. Narketth		491	"																								
19	Esther Mary		24	"					"		"		Wen. Penbrooke		1	"																								
20	Mary Ethel		20	"					"		"		Wen. Narketth		1	"																								
Totals			20	20																																				











TOBLERONE

THE CHOCOLATE TALISMAN
WITH ALMONDS AND HONEY



MAKES LAUGHING EYES



Chocolat Tobler, Ltd,
37, 39 & 41 BOLTON STREET
Liverpool

FACTORIES AT BERNE, LUGANO,
SCHWARZENBURG (SWITZERLAND),
TORINO & LUSERNA, S. GIOVANNI (ITALY)
TELEPHONE N° ROYAL 5362 (2 Lines)
CABLES TOBLERONE LIVERPOOL

Messrs. S. Andrews & Son, Ltd.,
70, St. Mary Street,
CARDIFF.

LIVERPOOL 22nd May, 1924. 19
(7).

DESCRIPTION.	PRICE.	TO RETAIL.
TASMANIAN PARADISE FRUITS	per lb.	4 ozs.
BUTTER CREME DE MENTHE		
CABINET BON-BONS		
BUTTER MACAROONS		
BUTTER MARSHMALLOWS		
BUTTER MOLASSES		
LEMON BARLEY SUGAR	1/7	7d.
(Packed in Jars)		
Cans ¼d. lb. less.		
ALL No. 1 DROPS	1/4	6d.
ACID SQUARES		
LIME JUICE PODS		
No. 1 MINT BULLS EYES		
(Packed in Jars)		
Cans 1d. per lb. less.		
BARLEY FISHES	1/4	6d.
COKERNUT BRITTLE		
LA TOSCA		
MITCHAM MINT ROCK		
(Packed in Jars)		
Cans ¼d. per lb. less.		
ANISEED BALLS	1/1½	5d.
BRANDY BALLS		
POPULAR DROPS (All Flavours)		
POPULAR BULLS EYES		
POPULAR FRUIT SQUARES		
POPULAR MIXED FRUIT OVALS		
VENETIAN MIXTURE		
DORSET CREAM TOFFEE		
JAZZ ASSORTMENT		
RADIANT MIXTURE		
SATIN MIDGETS		
BRAZIL ROCK		
POPULAR BARLEY SUGAR		
VICTORIA SATINES		
FRUIT SATINES		
(Packed in Jars)		

ON HIS MAJESTY'S
SERVICE.



This cover must not be detached from the Ration Book.

Consumer's Name

Margaret Short

Address

151 Coline Rd

Lardip

OPEN CAREFULLY

Date of Issue

23/10/39

IF FOUND, RETURN TO

Lardip

FOOD OFFICE.

Serial Number
of Book.

AQ 439216

R.B. 1. [General]

D48/4/63

XGST 60/2

NAMES AND ADDRESSES OF RETAILERS.

RETAIL BUTCHER. (Pages 1 & 2.)

Name **H. COOKE,**
Address **73 CLIVE ROAD,**
..... **CARDIFF.**

BACON RETAILER. (Page 3.)

Name **DARBY STORES,**
Address **95 CLIVE ROAD,**
..... **CARDIFF.**

In Feb Mar 1939

BUTTER AND MARGARINE RETAILER. (Page 4.)

Name **DARBY STORES,**
Address **95 CLIVE ROAD,**
..... **CARDIFF.**

Apr & Oct 22/39

RETAILER OF COOKING FATS, INCLUDING LARD AND DRIPPING. (Page 5.)

Name
Address

SUGAR RETAILER. (Page 6.)

Name **DARBY STORES,**
Address **95 CLIVE ROAD,**
..... **CARDIFF.**

Page 6 Dec 1939

A box of Gifts from the British War Relief Society from America, was received today for distribution among the boys. The Gifts comprised boxes of sweets and games.

HORTICULTURAL COMMITTEES are to be set up in urban areas with populations of 20,000 and over. Represented on them will be (1) the Council; (2) any local horticultural society; (3) any local allotment society. The Horticultural Committee will

- (a) Encourage the production of food from allotments and private gardens.
- (b) Assist in indicating suitable land for additional allotments.
- (c) Provide expert advice where necessary.

EXISTING OWNERS OR OCCUPIERS of land which is not being fully cultivated are desired to assist Councils by putting land at their disposal, either free of rent, or at such agricultural rent as may be agreed.

SOME SUGGESTIONS

CULTIVATE your wartime allotment or garden on lines laid down in the Ministry's Bulletin *Food from the Garden* (3d. at your bookseller, or 3½d. post free from H.M. Stationery Office, Kingsway, London, W.C. 2).

REMEMBER that even the best soil needs adequate draining—natural or artificial. Dig and cultivate your land thoroughly; this will increase its fertility and make it possible to economise on fertilizers. But proper manuring—according to the requirements of your soil—and crops—is essential to success.

DON'TS FOR DIGGERS

DON'T throw away or burn waste vegetation, but start a COMPOST HEAP with it. If treated as advised in the Bulletin it will prove a useful source of manure.

DON'T scrap all your choice flowers, plants, and rock garden if you are a gardener already. They may be difficult to replace after the war.

Dig for Victory

Issued by

THE MINISTRY OF AGRICULTURE AND FISHERIES

WT 11/30 51-5237 ©

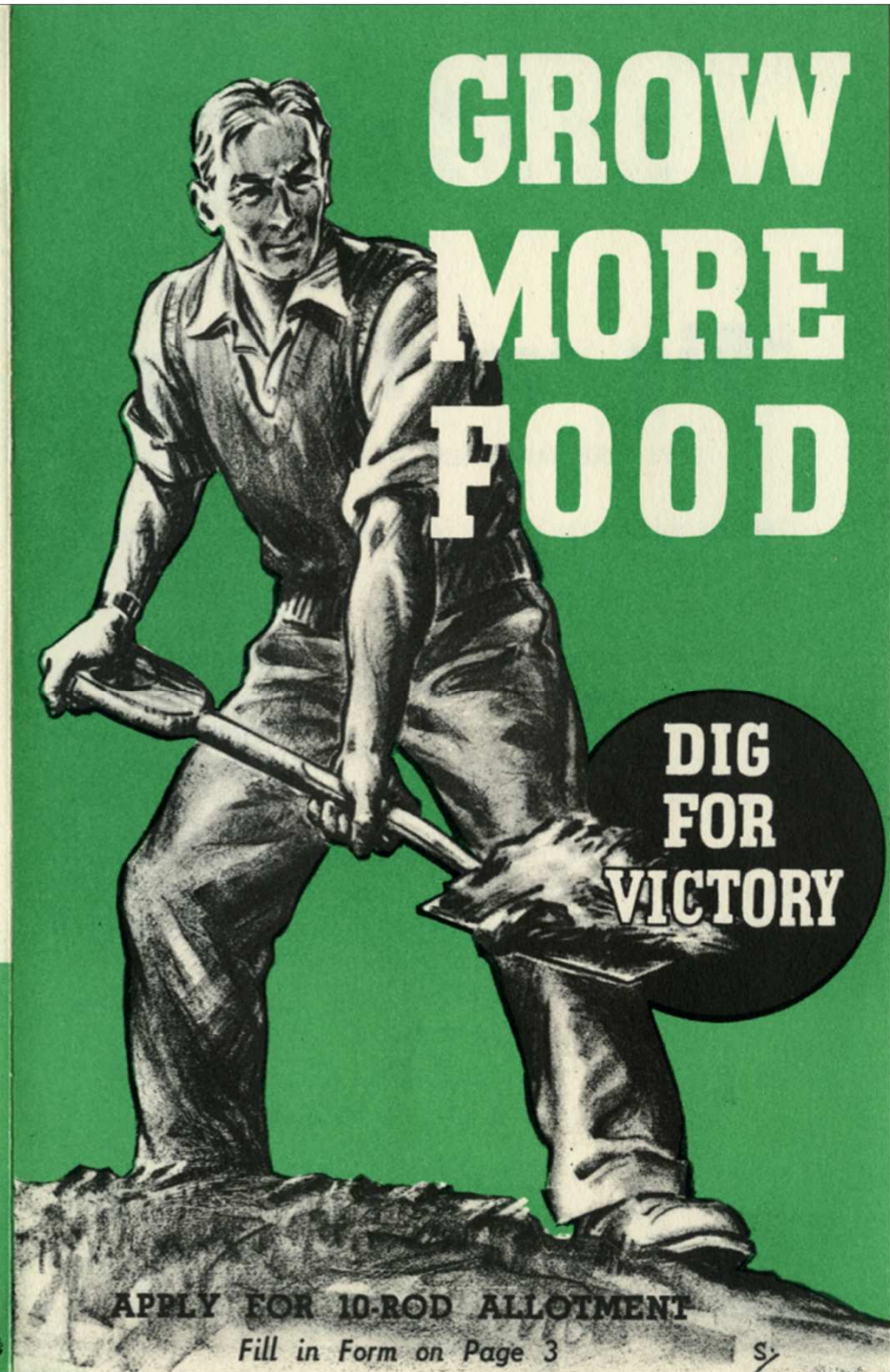

GROW MORE FOOD

DIG
FOR
VICTORY

APPLY FOR 10-ROD ALLOTMENT

Fill in Form on Page 3

S

The schools in war-time

Memorandum No. 27

The Wild Fruit Crop

THE Ministry of Food is extremely anxious that the fullest possible use should be made of the blackberry crop this season, to make up for the poor crops of soft and stone fruit and to enable the preserves ration to be maintained at its present level. Other ripe fruit—bilberries, crab apples, elderberries, rowan berries, sloes—will also be available in some districts.

It is hoped that by organised local efforts all over the country some thousands of tons of blackberries and other wild fruit will be harvested. The Board hope that schools will play an active part in this effort. Many opportunities will occur, e.g., on nature study rambles and as a useful spare time occupation for children.

The fruit—for which, under the controlled price, the maximum of 3d. per lb. will be paid for blackberries and 2d. per lb. for crab apples—should be taken to the local fruit preservation centre. Schools organising blackberry picking should accordingly get in touch with their fruit preservation centre as soon as possible, to arrange where and when the fruit is to be delivered. If out of reach of a convenient centre or unaware of its address, they should apply to the Secretary of the County Federation of Women's Institutes (whose addresses are given overleaf), or to the Local Food Office.

Where schools have already made arrangements for disposing of the fruit they pick there is no need to upset these arrangements.

Where a school has facilities for making jam it can obtain sugar from the Local Food Office for preserving any fruit which its scholars have picked, and can retain the jam for consumption in the school outside the ration.

The following "points for pickers" should be kept in mind:—

Make sure you have the permission of the owner of the land.
Overripe blackberries are unfit to travel.

Fruit picked immediately after rain will go mouldy and be useless for preserving.

Shut gates; be careful not to walk on crops; do not make gaps in hedges, and do not make fire near any hay rick or ripening corn, or on any dry heath or woodland.













■ The Perfumery Department. Ground Floor.

■ Corner of the Perfumery Department.



Discussing the Centenary Celebrations are
Mr. E. Odin, Photographic Dept.;
Mrs. N. Wright, Perfumery; Mr. C. Ursell,
Electrical; Miss B. Jordan, Haberdashery;
Mr. G. Howell, Personnel.



FOR THE MEN
OF TOMORROW

Beau Brummel



**BOYS' AND
YOUTHS'
SUITS**

These suits are
tailored to take
the strain of
hard school wear
and are
available in a
wide range of
cloths

FOR THE
MEN OF
TOMORROW

Beau Brummel



Smart school blazers
and shorts substan-
tially tailored to take
the strain of hard
school wear. Available
in a wide range of
sizes and colours.

TRUTEX

SCHOOL SHIRTS

FOR MOTHERS WHO KNOW BEST

Mothers who know best are aware that TRUTEX means best quality and best value ... that, right through school, the appearance of their children will do them credit.



Trutex in its Centenary Year, offers congratulations to James Howells in their Centenary Year.

Right: Mrs. Crook makes friends with potential customers in the Juvenile Department.



Drystone walls . . . a feature of
mountain farms such as this one near
Tuffs Well.



*The better clothes
for the very young*

—for the smart
fashion-conscious tots
of to-day. Perfectly
made, immaculately
finished—in the
newest of novelty
fabrics and the old
favourites.



No. 673.
Reversible
Anorak in quilted
Bri-Nylon, with
plain Nylon lining.
In two shades
and several sizes,
from about 78/-.
The Trews
(No. 3084) in
two-way stretch
Bri-Nylon are
available in
several shades
and sizes from
about 27/-.

Congratulations

to our good friends, Messrs. James Howell
& Co. Ltd., on their Centenary.

KAMELLA LTD. · BRADFORD

Kamella

**Guaranteed
Infants Wear**

**Children's Wear
for Autumn**



By

Rob Roy



Junior trendsetters wear

B AIRNSWEAR